KF
4
C53
1887
Suppl

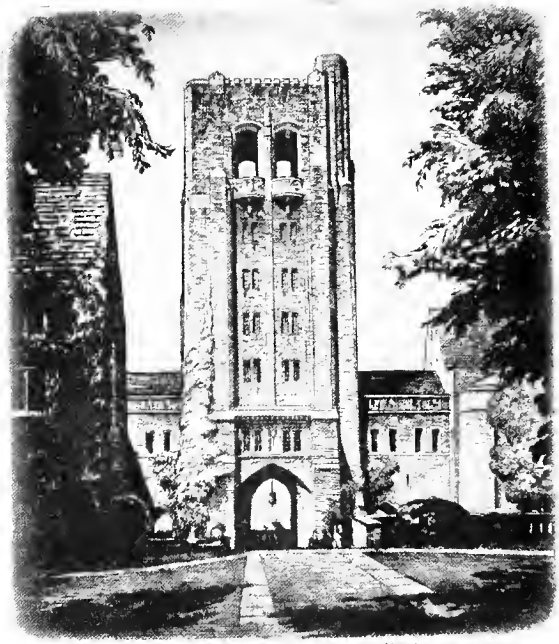

Cornell Law School Library

CORNELL UNIVERSITY LIBRARY
3 1924 084 251 366

Cornell University Library

The original of this book is in
the Cornell University Library.

There are no known copyright restrictions in
the United States on the use of the text.

http://www.archive.org/details/cu31924084251366

FIRST ANNUAL SUPPLEMENT

TO THE

CATALOGUE

OF THE

LIBRARY

OF THE

CHICAGO LAW INSTITUTE.

CHICAGO:
PRINTED FOR THE CHICAGO LAW INSTITUTE.
1889.

B6345.

NOTICE.

The First Annual Supplement to the Catalogue of the Library of the Chicago Law Institute, showing the number and nature of the volumes added to the Library from Dec. 16, 1888, to January 1, 1889, is herewith submitted to the members, who are requested to preserve the same with their Catalogue for future reference.

We take the following from the Preface to the Catalogue of 1887.

"It is intended simply as an index for the members of the Institute, giving a concise inventory of the titles of books, and subjects contained in our Library, alphabetically arranged."

THE EXECUTIVE COMMITTEE.

Chicago, Jan. 1, 1889.

FIRST ANNUAL SUPPLEMENT

TO THE

CATALOGUE

OF THE

Library of the Chicago Law Institute,

ARRANGED ACCORDING TO AUTHORS.

A.

Abbott (A.). Brief for the Trial of Civil Issues. New York 1886.
——— New Cases in New York Courts. Vols. 17–20 ..... New York. 1886–1888.
——— New Practice and Forms. 2 vols. ..... New York. 1887–1888.
——— New York Annual Digest for 1886 and 1887 ..... New York. 1887–1888.
Adams (Henry). Life of John Randolph. American Statesmen Series ..... Boston. 1887.
——— Bulletin of Commissioner of Education. No. 1 ..... Washington. 1887.
Adams (H. B.). Study of History in American Colleges ..... Washington. 1887.
Adams (I. E.) Life of Emery A. Storrs ..... Chicago. 1886.
Adams (John). Life of—by John Morse, Jr. American Statesmen Series ..... Boston. 1888.
Adams (Samuel). Life of—by J. K. Hosmer. American Statesmen Series ..... Boston. 1888.
Addison (C. G.). Contracts. Notes by Wood and Abbott. 3 vols. American Law Series .. Boston. 1888.
Adolphus (J. L.) and **Ellis** (T. F.). English King's Bench Reports. 12 vols. ..... London. 1835–1842.

Alabama. Code. 1887. 2 vols.....Nashville. 1887.
——— Railroad Commissioners Reports. 1881, 1883, 1885, 1886.
——— Reports. Vols. 79–84.
——— Digest. Vols. 44–76. Brickell.
——— Session Laws. 1831–32, 1833–34, 1836. Called Session 1837, 1840, 1841–42, 1843, 1845–46, 1851–52, 1863.

Albany Law Journal. Vols. 34–38.....Albany. 1886-1888.

Alexander (C. B.). Law of Life Insurance in New York.....New York. 1887.

Alexander (F. T.). Minnesota Digest. Vols. 26–33.....St Paul. 1886.

Allinson (E. P.) and **Penrose** (B.). History of Philadelphia, 1681–1857. Johns Hopkins Historical Series.....Philadelphia. 1887.

American Almanac. 1887 and 1888.....New York. 1887–1888.

American and English Corporation Cases. Vols. 13–21.....Northport, New York. 1836–1888.
——— Digest. Vols. 1–10.....Northport, New York. 1887.

American and English Encyclopedia of Law. Vols. 1–6. Edited by J. H. Merrill.....Northport. 1887–1888.

American and English Patent Cases. Vols. 1–7. .....Washington. 1887–1888.

American and English Railroad Cases Vols. 25–34.....Northport. 1886–1888.

American Bar Association Reports. Vols. 9–10.....Philadelphia. 1886–1887.

American Commonwealth Series.
——— Indiana, by J. P. Dunn, Jr.....Boston. 1888.
——— Michigan, by T. M. Cooley.....Boston. 1888.

American Corporation Cases. Vol. 10.....Chicago. 1886.
——— Digest. Vols. 1–10.....Chicago. 1888.

American Criminal Reports. Vol. 6.....Chicago. 1887.

American Decisions. Vols. 79–100.....San Francisco. 1886–1888.
——— Digest. Vols. 61–80.....San Francisco. 1886.
——— Digest. Vols. 81–100.....San Francisco. 1888.
——— Table of Cases and Index. Vols. 1–100..San Francisco. 1888.

American Digest. 1887. 2 copies.....St. Paul. 1887–1888.
——— 1888.....St. Paul. 1888.

American Economic Association Proceedings. Vols. 1–2.....Baltimore. 1886–1888.

American Law Record. Vol. 15.....Cincinatti. 1887.

American Law Register. Vols. 25–27...Philadelphia. 1886–1888.
American Law Review. Vols. 20-22.....St. Louis. 1886–1888.
American Law Series. Addison on Contracts. Notes by B. V. Abbott and H. G. Wood. 3 vols.....Boston. 1888.
——— Benjamin on Sales. Notes by J. M. Kerr. 2 vols.....Boston. 1888.
——— Lewin on Trusts. Notes by J. H. Flint. 2 vols.....Boston. 1888.
——— Lindley on Partnership. Notes by A. B. Wentworth. 2 vols.....Boston. 1888.
——— Shortt on Informations. Notes by F. F. Heard.....Boston. 1888.
——— Smith's Leading Cases. With notes. 3 vols.Boston. 1888.
American Law Times Reports. Vol. 6.....New York. 1874.
American Probate Reports. Vol. 5.....New York. 1887.
American Railroad Journal. 4 vols. in 5.....New York. 1831–1836.
American Reports. Vols. 55–60.....Albany. 1886–1888.
——— Index vols. 49-60.....San Francisco. 1888.
——— Table of cases. Vols. 1-60.....San Francisco. 1880.
American Shipping and Industrial League Preliminary Statement. Vol. 23, Pamphlets.
American State Reports. A. C. Freeman, Editor. Vols. 1-2.....San Francisco. 1888.
American Statesmen Series. I. John Quincy Adams. By John T. Morse, Jr.....Boston. 1882.
——— II. Alexander Hamilton. By Henry Cabot Lodge.....Boston. 1882.
——— III. John C. Calhoun. By Dr. H. Von Holst.....Boston. 1882.
——— IV. Andrew Jackson. By Prof. Wm. G. Sumner.....Boston. 1882.
——— V. John Randolph. By Henry Adams...Boston. 1887.
——— VI. James Monroe. By Pres. D. G. Gilman.....Boston. 1887.
——— VII. Thomas Jefferson. By John T. Morse, Jr.....Boston. 1887.
——— VIII. Daniel Webster. By Henry Cabot Lodge.....Boston, 1884.
——— IX. Albert Gallatin. By John Austin Stevens.....Boston. 1887.
——— X. James Madison. By Sidney Howard Gay.....Boston. 1887.
——— XI. John Adams. By John T. Morse, Jr.Boston. 1888.
——— XII. John Marshall. By Allan B. Magruder.....Boston. 1888.

American Statesman Series. XIII. Samuel Adams. By James K. Hosmer.....Boston. 1888.
——— XIV. Thomas H. Benton. By Theodore Roosevelt.....Boston. 1888.
——— XV–XVI. Henry Clay. By Carl Schurz.Boston. 1888.
——— XVII. Patrick Henry. By Moses Coit Tyler.....Boston. 1888.
——— XVIII. Gouverneur Morris By Theodore Roosevelt.....Boston. 1888.
——— XIX. Martin Van Buren. By Edward M. Shepard.....Boston. 1888.

Amerman (L.). Reports. Pennsylvania. Vols. 111–115., *q. v.*

Annuaire De L'Institut du Droit International. Annual of the Institute of International Law.Bruxelles. 1888.

Annual Register. 1885–1887.....London. 1885–1887.

Anson (W. R.). Law of Contracts. 2nd American Ed , by J. C. Knowlton.....Chicago. 1887.

Anthony (Elliott). Law of Self Defense.....Chicago. 1887.

Appleton (D.). Annual Cyclopedia. 1886–1887.....New York. 1887–1888.

Arizona. Revised Statutes. 1887.....Prescott. 1887.

Arkansas. Justices' Guide. J. S. Duffie and W. S. Hill.....St Louis. 1888.
——— Reports. Vols. 45–49.....Little Rock. 1886–1888.
——— Session Laws. 1887.....

Armstrong (P. A.). The Sauks and the Black Hawk War.....Springfield, Ill. 1887.

Armour (E D.). Law of Titles to Real Estate in Ontario.....Toronto. 1887.

Arnould (T. J.) and Hodges (W.). Reports Queens Bench.....London. 1840–1841.

Arnould (Jos.). Marine Insurance. 6th Ed. 2 vols.....London. 1887.

Ashley (W. J.). English Economic History..New York. 1888.

Assessment Insurance Handbook. 1887.....New York. 1887.

Atlantic Reporter. Vols. 6–15.....St. Paul. 1886–1888.
———Digest. Vols. 1–10.....St. Paul. 1887.

B

Bailey (W. H.) Conflict of Judicial Decisions....Baltimore. 1888.
Baker (John F.) Law of Sales.....Chicago. 1887.
——— Federal Constitutions.....New York and London. 1887.
Ball (J. F.) Irish Legislative System.....London. 1888.
Bancroft (Geo.) History of the United States. 6 vols.....New York. 1888.
Bankers' Magazine, vols. 41–42.....New York. 1887–1888.
Barber (G. M.) Notaries' Manual .....Cleveland, O. 1887.
Barbour (O. L.) Law of Payments.....New York and Albany. 1888.
Barnard (F. E) Annual Digest of Cases in New York Courts, January–July, 1888.....New York. 1888.
Barton (R. T.) Chancery Practice. Vol. 2.....Richmond, Va. 1883.
Bateman (N.). Common School Decisions....Springfield, Ill. 1887.
Bates (C.). Law of Partnership. 2 vols.....Chicago. 1887.
Baylies (E.). Questions and Answers. 2nd Ed. Albany. 1888.
Beach (C. F. Jr.). Law of Wills.....San Francisco. 1888.
——— Law of Receivers.....New York. 1887.
——— Editor American Probate Reports. Vol. 5. *q. v.*
Benjamin (J. F.). Law of Sales. 5th American Ed. by E. H. Bennett.....Boston. 1888.
——— Law of Sales. American Law Series. 2 vols.....Boston. 1888.
Benjamin (W. E.). Minnesota Digest. Vols. 1–35.....St Paul. 1888.
Bennett (E. H.). Editor 5th American Ed. Benjamin on Sales. *q. v.*
Bennett (J. F.). Law of Lis Pendens.....Chicago. 1887.
Bent (J. A.). West Virginia Digest. Vols. 1–29. Cincinnati. 1888.
Benton (T. H.). Life of, by Roosevelt. American Statesmen Series.....Boston. 1888.
Berry (J. M.). Missouri Court of Appeals Reports. Vols. 23–28. *q. v.*.....Columbia, Mo. 1887–1888.
Berryman (J. R.). Insurance Digest.....Chicago. 1888.
Bicknell (T. P.). Nevada Reports. Vol. 19. *q v.*
Bigelow (M. M.). Law of Estoppel. 4th Ed..Boston 1886.
——— Law of Fraud.....Boston. 1888.
——— Overruled Cases. Supplement.....Boston. 1887.
——— Law of Torts. 3rd Ed.....Boston. 1886.

Binmore (H.). Index Digest Iowa Reports. Vols. 1–68.....Chicago. 1887.

Bishop (J. P.). Common Law and Codification. Pamphlets, Vol. 23.

——— Law of Contracts.....Boston. 1886.

Black (H. C.). Constitutional Prohibitions....Boston. 1887.

——— Tax Titles.....St. Louis. 1886.

Blackburn (C.). Law of Sales. Text Book Series.....Philadelphia. 1887.

Blackstone Publishing Co. See Text Book Series.

Blatchford (S.). United States Circuit Court Reports. 2nd Circuit. Vol. 24.....New York. 1888.

Bliss (P.). Code Pleading. 2nd Ed.....St. Louis. 1887.

Bolles (A. S.). Banks and Their Depositors...New York. 1887.

———Financial History of the United States. Vol. 3.....New York. 1887.

——— National Bank Act.....New York. 1888.

Bolles (F.). Important English Statutes.....Cambridge. 1888.

Bonney (C.C.). Remedy in the Law. Pamphlet.

Bourinot (J. G.). Constitutional History of Canada.....Montreal. 1888.

Bracton (Henry). De Legibus.....London. 1640.

——— Note Book. Edited by Maitland. 3 vols.London. 1888.

Bradwell (J. B.). Illinois Appellate Court Reports. Vols. 19–20.....Chicago. 1886–1887.

Brett (T.). Leading Cases in Modern Equity. Text Book Series.....Philadelphia. 1888.

Brickell (R. C.). Digest Alabama Reports. Vols. 44–76 .....Montgomery. 1888.

British Columbia—Session Laws 1888.

Brodix (C. R.). American and English Patent Cases. Vols. 1–7 .....Washington. 1886–1888.

Brown (F. M.). Missouri Reports. Vols. 87–95. *q. v.*

Brown (G. H.). Index Digest. Nebraska Reports. Vols. 1–20.....Omaha. 1887.

——— Nebraska Reports. Vols. 20–23. *q. v.*

Brown (G. W.). Baltimore and the 19th of April 1861. Johns Hopkins Historical Series....Baltimore. 1887.

Brown (H. C.). Philadelphia Reports. 14–16. *q. v.*

Brown (H. H.). New York Civil Proceedings Report. Vols. 10–13. *q. v.*

Brown (J. H. B.) and **McNamara** (W. H.). England Railroad Cases. Vol. 5.....London. 1888.

Brunner (H.). Sources of the Law of England..London. 1888.

Bryce (James). American Commonwealth. 3 vols.....New York. 1888.

Buck (A. H.). Reference Hand Book of the Medical Sciences. Vols. 4–6.....New York. 1886–1888.

Bullitt (J. F.) and **Feland** (John). Kentucky statutes. 1887.....Louisville. 1887.

Burrill (A. M.). Law of Assignments. 5th Ed..New York. 1887.

Bythewood (Wm.), and Jarman (Thos.). System of Conveyancing. 4th Ed. By L. G. G. Robbins. Vols. 1–5.....London. 1884–1888.

C.

Caldwell (Alfred). West Virginia Reports. Vols. 26–30. *q. v.*

California. Railroad Reports, 1886–1887.
——— Reports. Vols. 67–74 ..... San Francisco. 1886-1888.
——— Index Digest. Vols. 1–67. H. L. Gear.
——— Session Laws 1886. Special Session 1887.
——— State Library Catalogue..... Sacramento. 1886.

Canada Law Journal. Vols 21–24..... Toronto. 1886–1888.

Canada. Criminal Acts. H. E. Taschereau... Toronto. 1888.
——— Reports. Vols. 12–14. G. Duval..... Ottawa. 1887.
——— ——— Digest. Vols. 1–13. Cassels..... Toronto. 1888.
——— Session Laws. 1887–1888..... Ottawa. 1887–1888.

Canadian Law Times. Vols. 6–8..... Toronto. 1886–1888.

Carey (C. H.). Index Digest. Oregon Reports, Vols. 1–14; and Washington Territory Reports. Vols. 1–2..... San Francisco. 1888.

Carson (H. L.). Appendix to Wright on Criminal Conspiracies. *q. v.*

Caruthers (A.). History of a Law Suit..... Cincinnati. 1888.

Carver (T. G.). Law of Carriage by Sea..... London. 1885.

Cassels (R.). Canada Supreme Court Reports. Digest. Vols. 1–13..... Toronto. 1888.

Central Reporter. (Discontinued). Vols. 3–12. Rochester. 1886–1888.

Central Law Journal, Vols. 23–27..... St. Louis. 1886–1888.

Challis (H. W.). Law of Real Property. Text Book Series..... Philadelphia. 1887.

Chaney (G. R.). Nebraska Digest. Vols. 1–18.. Des Moines. 1887.

Chaney (H. A.). Michigan Reports. Vols. 57–58. *q. v.*

Chicago. Board of Education Proceedings. 1875–1883. 1885–1887.
——— Board of Education Report. 1875–1887.
——— Citizens Association Reports. 1886–1888.
——— City Directory. 1887–1888.
——— Common Council Proceedings. 1886–1887.
——— Department of Public Works Reports. 1877–1882 1883. 1885–1887.
——— Drainage and Water Supply Report. 1887.
——— Financial Statement. 1887.
——— Municipal Code Supplement 1887. 2 copies.

Chicago. Public Library Catalogue. 1884–'87. 1 vol.
——— Bulletin. 1–3.
——— Report of Librarian. 1886–1888.
Chicago Daily Law Bulletin. Vols. 32–33..Chicago. 1886–1887.
Chicago Law Times. Vol. 1.....Chicago. 1888.
Chicago Legal News. Vols. 19–20. 2 copies..Chicago. 1886–1888.
Chitty (E.). Equity Index. Vols. 4–7.....London. 1886–1888.
City Court Reports (New York). Vol. 1....New York. 1883.
Clapp (R. M.). Law of Patents and Patent Decisions.....Burlington, Vt. 1885.
Clay (H.). Life, by Carl Schurz. American Statesmen Series.....Boston. 1888.
Cobbett (P.). Cases in International Law.....London. 1885.
Cochran (W. C.). Student's Law Lexicon.....Cincinnati. 1888.
Cockburn (Henry). Circuit Journeys.....Edinburgh. 1888.
Colorado. Railroad Commissioner's Reports. 1885.....Denver. 1886.
——— Reports. Vols. 9–10.....Chicago. 1887–1888.
——— Digest. Vols. 1–10. Morrison.....Denver. 1888.
Columbia Law Times. Vol. 1.....New York. 1888.
Complete Digest. January–July, 1887.....New York. 1888.
Conger (W. P.). Memorial of.....Chicago.
Connecticut. Railroad Commissioners Reports. 1887–1888.....Hartford. 1887–1888.
——— Reports. Vols. 53–54.....New York. 1886–1887.
——— Session Laws. May and October, 1805, 1812, 1813. May and October, 1816, 1817, 1818. May, 1820.....Hartford. 1887.
——— Statutes. 1888.....Hartford. 1888.
Connolly (T.). New York Criminal Reports. Vols. 4 and 5 *q. v.*
Conover (F. K.). Wisconsin Reports. Vols. 66–71. *q. v.*
Cook (W. W.). Stock and Stockholders. 2 copies.....New York. 1887.
——— Trusts.....New York. 1887.
Cook County Commssioners. Proceedings. 1886–1887.....Chicago. 1887–1888.
Cooley (T. M.). History of Michigan. American Commonwealth Series..... Boston. 1888.
——— Torts. 2nd Ed.....Chicago. 1888.
Co-operative Index to Periodicals. Vols. 1–3.
——— Author Index to Vol. 3.....New York. 1888.

Cooper (M.). Law of Referees .....New York. 1888.
Coote (H.), and **Tristram** (F. H.). Contentious Probate Practice.....London. 1888.
Cope (W. W.). Reports. California, Vols. 67–72. *q. v.*
Copp (H. N.). Land Owner. Vols. 13–15....Washington. 1886–1888.
Cordery (A.). Law of Solicitors. 2nd Ed....London. 1888.
Cossa (L.). Taxation .....New York. 1887.
Cothran (G. W.). Illinois Annotated Statutes. 1887.....Chicago. 1887.
County Courts and Bankruptcy Caces. Vols. 6–17.....London. 1866–1886.
Court of Claims. Reports. Vols. 21, 22....Washington. 1886–1887.
Cox (Horace). Magistrate's Cases. Vol. 13...London. 1886.
Cranch (W.). Patent Cases.....Washington. 1848.
Criminal Law Magazine. Vols 8–10.....Jersey City. 1886–1888.
Cross (K. A.). Law of Pleading in Louisiana. New Orleans. 1885.
Croswell (S. G.). Patent Cases.....Boston. 1888.
Crumrine (B.). Pennsylvania State Reports. 116–120. *q. v.*

D.

Dakota. Compiled Laws.....Bismarck, Dak. 1887.
——— Reports. Vol. 3. (E. G.). Smith.....Yankton. 1886.
Dale (C. W. M.). and **Lehman** (R. C.). Digest Overruled Cases.....London. 1887.
Dalloz. Jurisprudence Generale du Royaume. 2 vols.....Paris. 1845–1847.
Daly (C. P.). New York Common Pleas Reports. Vol. 13.....New York. 1887.
Dart (J. H.). Vendors and Purchasers. 6th Ed..London. 1888.
Dassler (C. F. W). Compiled Laws of Kansas..Topeka. 1885.
Davis (G. B.). International Law.....New York. 1887.
Davis (H. F. A.). Building Societies.....Boston. 1887.
Davis (J. C B.). United States Supreme Court Reports. Vols. 118–127.....New York. 1886–1888.
Dawson (G. F.). Life of John A. Logan..Chicago and New York. 1887.
De Colyar (H. A.). Guarantees; Principal and Surety. Text Book Series.....Philadelphia. 1887.
Delaware. Session Laws, 1809, 1811, 1812.
De Lorimier. Code Civil. Vols. 16-17..... Montreal. 1886–1388.
Demarest (T. F. C.). Surrogate Reports. Vols. 5–6.....New York. 1887.
Denis (H.). Louisiana Annual Reports. Vols. 38, 39. *q. v.*
Denslow (V. B.). Economic Philosophy....New York. 1888.
Desty (R.). Removal of Causes. 2nd Ed.....San Francisco. 1888.
Devlin (R. T.). Law of Deeds. 2 vols.....St. Paul. 1884.
De Wolf (L. E.). Grange Railroad Cases. Vol. 2. N. D.
Dicey (A. V.). Privy Council.....London and New York. 1887.
Dickson (W. G.). Evidence. 3rd Ed. 2 vols..Edinburg. 1887.
Dillon (J. F.). Removal of Causes. 4th Ed...St. Louis. 1887.
District of Columbia. Statutes, 1853.....Washington. 1853.
Donovan (J. W.). Michigan Justices' Guide..Chicago. 1888.
Dos Passos (J. R.). The Inter-State Commerce Act.....New York and London. 1887.
Dunn (J. P. Jr.). History of Indiana. American Commonwealth Series .....Boston. 1888.
Duval (G.). Canada Supreme Court Reports. Vols. 12, 13.....Ottawa. 1887–1888.
Duffie (J. S.) and **Hill** (J. F.). Arkansas Justices' Guide.....St. Louis. 1888.

E.

Eastern Reporter. Vols. 7–11. (Discontinued) .....Albany. 1886–1888.

Ebersole (E. C.). Iowa Reports. Vols. 68–72. *q. v.*

Education in the South. (Pamphlets. Vol 23).

Edwards (N. W.). History of Illinois.....Springfield, Ill. 1870.

Elliott (B. K. and W. F.). Work of the Advocate.....Indianapolis. 1888.

Elmes (W.). Law of the Customs..... .Boston. 1887.

Ely (R. F.). Labor Movement in America....New York. 1886.

———Monograph on Taxation in Maryland. Tax Commissioner's Report for 1888.....Baltimore. 1888.

——— Taxation in American Cities and Towns..New York. 1888.

Encyclopaedia Britannica. Vols. 22–24....Boston. 1886–1888.

Endlich (G. A.). Building Associations.....Jersey City. 1886.

——— Interpretation of Statutes.... .....Jersey City. 1888.

English Reports. Notes by Cook. Vols. 36, 37..Albany. 1886.

England. Revised Statutes. Vol. 18.....London. 1885.

Evans (W.). Principal and Agent.....London. 1888.

———Principal and Agent (Text Book Series) Philadelphia. 1888.

Eversley (W. P.). Law of the Domestic Relations.....London. 1885.

Ewell (M. D.). Essentials of the Law. Vol. 3..Boston. 1888.

——— Medical Jurisprudence.....Boston. 1887.

F.

Federal Decisions. Myers (W. G.) Vols. 16–28 ..... St. Louis. 1886–1888.

Federal Reporter. Vols. 28–35 ..... St. Paul. 1886–1888.

——— Digest. Vols. 20–30 ..... St. Paul. 1887.

Field (G. W.). Law of Infants; Parent and Child; Guardian and Ward ..... Rochester. 1888.

——— Lawyers' Briefs. Vol. 6 ..... New York. 1886.

Fiero (J. N.). Special Actions under New York Code ..... Albany. 1888.

———Special Proceedings under New York Code Albany. 1887.

Florida Reports. Vols. 21–22 ..... Tallahassee. 1886-1887.

——— Session Laws. 1840, 1843, 1845 (adjourned session) 1864.

Ford (P. L.). Pamphlets on the Constitutional History of the United States ..... Brooklyn. 1888.

Foster (R.) Federal Judiciary Acts ..... New York. 1888.

Fox (Edward). Decisions United States District Court, Maine. Reported by T. H. Haskell .. Portland. 1887.

Freeman (A. C.). American Decisions. Vols. 77–100 ..... San Francisco 1886–1888.

——— American State Reports. Vols. 1–2 .... San Francisco. 1887.

——— Law of Co-tenantcy and Partition ..... San Francisco. 1886.

——— Law of Executions. 2nd. Ed. 2 vols .... San Francisco. 1888.

Freeman (N. L.). Illinois Reports. Vols. 116–122. *q. v.*

France (L. B.). Colorado Reports. Vols 9–10. *q.v.*

Fuller (W. D.). Michigan Reports. Vols. 58–62. *q. v.*

G.

Gay (S. H.). Life of James Madison. American Statesmen Series.....Boston. 1888.
Gear (H. L.). California Index Digest. Vols. 1–67. San Francisco. 1887.
——— Law of Landlord and Tenant.....San Francisco. 1888.
Generation of Judges.....London. 1887.
Georgia Railroad Reports. 1885, 1886, 1887.
——— Reports. Vols. 72-76.....Atlanta. 1885–1888.
——— Session Laws. 1801–1810 (Clayton's Reprint), 1835, 1838, 1840–1, 1842, 1843, 1847, 1849–50, 1864–5, 1884–5.
——— Schley's Digest. 1826.
Germany. Katalog der Bibliothekar des Reichsgericht.
(Catalogue of the Library of the German Imperial Court.)
Giaque (F.). Appendix to the Ohio Statutes....Cincinnati. 1886.
——— Notaries' Manual.....Cincinnatti. 1888.
Gibbons (John) American Criminal Report. Vol. 6.....Chicago. 1888.
Gillett (John). Criminal Law.....Chicago. 1888.
Gilman (D. C.). James Monroe. American Statesmen Series.....Boston. 1888.
Gould (G.). Law of Pleading. 5th Ed.... ...Albany. 1887.
Government Year Book, 1888.....New York. 1888.
Grant (U. S.). Memoirs. Vols. 1–2.....New York. 1886.
Gray (J. C.). Law of Perpetuities.....Boston. 1886.
Greenhood (E.). Public Policy.....Chicago. 1886.
Grinnell (C. E.). Law of Deceit.....Boston. 1886.
Gneist (R.). English Parliament.....Boston. 1886.
——— History of the English Constitution. 2 vols. New York. 1886.

H.

Hall (T. B.). Patent Estate.....Cleveland. 1888.
Hamilton (A. M.). Medical Jurisprudence....New York. 1887.
Hamilton (G. B.). Law of Covenants.....London. 1888.
Hansbrough (G. W.). Virginia Reports, Vols. 81–82. *q. v.*
Hand Book of Assessment Insurance, 1887.New York. 1887.
Hand Book of the Medical Sciences. Edited by A. H. Buck. Vols. 4-6.....New York. 1887–1888.
Hardy (H. R.). Dominion of Canada Law List..Toronto. 1887.
Hare (J. I. C.). Law of Contracts.....Boston. 1887.
Harper (J. C.). Inter State Commerce Act....Cincinnati. 1887.
Harris (G. E.). Contracts of Married Women..Albany. 1887.
Harvard Law Review. Vol. 1.... .....Boston. 1888.
Haskell (T. H.). Editor Fox Decisions. United States District Court, Maine. Vol. 1.....Portland, Maine. 1887.
Hastie (W.). Outlines of Jurisprudence.....Edinburgh. 1887.
Hastings (L. M.). Minnesota Citations.....St. Paul. 1887.
Haviland (E. W.). New York Table of Cases. Vols. 1-2..... ...Rochester. 1887.
Heard (F. F.). Civil Precedents.....Boston. 1886.
Hedges (C.). Montana Reports. Vol. 6. *q. v.*
Henry (P.). Life of—M. C. Tyler. American Statesman Series.....Boston. 1888.
Hemingway (J. B. H.). Mississippi Reports. Vols. 62–63. *q. v.*
Hill (E. J.). Illinois Digest. Vol. 6 (2 copies)..Chicago. 1887.
Hill (W. L.). Annotated Code of Oregon. Vols. 1–2.....San Francisco. 1887.
Hines (E. W.). Kentucky Reports. Vols. 83–84. *q. v.*
Hinsdale (B. A.). Old Northwest.....New York. 1888.
Hochheimer (L.). Law of Custody of Infants.Baltimore. 1887.
Holland (T. E.). Elements of Jurisprudence. 4th Ed.....London. 1888
Holt (Geo. C.). Concurrent Jurisdiction.....New York. 1888.
Holt (Wm.). Equity Cases. 2 vols.....London. 1845.
Holmes (W. H.). Oregon Reports. Vol. 15. *q. v.*
Hooker (Jno.). Connecticut Reports. 53–54. *q.v.*

Hopkins (H. L.). Patents and Inventions....Chicago. 1887.

Horr (N. S.) and Bemis (A. A.). Municipal Police Ordinances.....Cincinnati. 1887.

Hosmer (J. K.). Life of Samuel Adams. American Statesman Series.....Boston. 1888.

Howard (G. E.). Popery Cases.....Dublin. 1775.

Howard (N. Jr.). New York Practice Reports, Digest. Edited by R. M. Stover. 2 vols...Albany. 1887.

Hubbell (J. H.), Legal Directory. 1886–1889..New York. 1886–1888.

Hun (M. F.). New York Reports. Vols. 40–48...New York. 1886–1888.

Hurd (H. B.) Illinois Statutes, 1887.....Chicago. 1887.

Hutcheson (W. G.). Alabama Reports. Vols. 81, 82–84.

Hutchinson (J. A.). Land Titles in Virginia and West Virginia.....Cincinnati. 1887.

Hyde Park. Revised Municipal Code. 2 Copies. Hyde Park, Ill. 1887.

I.

Idaho Statutes, 1887. .....Boise City, Idaho. 1887.

Illinois Cases in the United States Supreme Court compiled by R. H. Curtis.

——— Reports. Appellate Court. 21–25.....Chicago. 1886–1888.

——— Supreme Court. 116–122.....Springfield. 1886–1888.

——— Digest—Hill. Vol. 6. Vols. 105–120, Supreme Court. Vols. 5–20, Appellate Court. Chicago. 1887.

——— Board of Equalization Report..... 1886–1887.

——— University Reports..... 1886.

——— General Assembly Reports to..... 1882–1885.

——— House Journal..... 1885.

——— Railroad Commissioners' Reports..... 1883–1886.

——— School Reports..... 1885–1886.

——— Secretary of State Reports..... 1886.

——— Secretary of Treasury Reports..... 1886.

——— Senate Journal..... 1885.

——— Session Laws 1826. Public 1847. Private 1887.

——— Statutes, Cothran. Annotated 1887 ...Chicago. 1887.

——— Hurd. 1887.....Chicago. 1887.

——— Starr & Curtis. Vol. 3 (2 copies).....Chicago. 1887.

Indiana. History—By J. P. Dunn, Jr. American Commonwealth Series.....Boston. 1888.

——— Practice Code, Thornton and Ballard....Cincinnati. 1889.

——— Reports Supreme Court. 107–114....Indianapolis. 1886–1888.

——— Session Laws. 1801–1806 Reprinted.... 1818.

——— 1820–1821, 1822, 1838. Local 1840. Local 1887.

——— Statutes 1888. 2 vols.....Chicago. 1888.

——— Statutory Construction. (W. W. Thornton).....Indianapolis. 1886.

Insurance Law Journal. Vols. 15–17.....New York. 1886–1888.

Internal Revenue Record. Vols. 32–34....New York. 1886–1888.

Inter-State Commerce Commission Reports. Vol. 1.....Rochester. 1883.

——— Report of Commission.....Washington. 1887.

Iowa Census 1880–1885.....Des Moines. 1883–1885.

——— Code. (McClain E.). Vol. 1.....Chicago. 1888.

——— Railroad Commissioners' Report. 1885, 1886–87.

——— Reports. Vols. 68–72 .....New York. 1886–1888.

——— Digest. Vols. 1–68. (Binmore).....Chicago. 1887.

——— Session Laws. 1886–1888.

Iredell (James). North Carolina Statutes. 1791.
Irish Law Reports. Vols. 17–18.....Dublin. 1887.
Irish Law Times. Vols. 19–22.....Dublin. 1885–1888.

J.

Jackson (A. M) and (A. M., Jr.). Texas Court of Appeals Reports. Vols. 19–25. *q. v.*
Jacobs (M. W.). Law of Domicil.....Boston. 1887.
Jacobs (E. A.). Fisher's Digest. Vol. 11....London. 1886.
Jameson (J. A.). Constitutional Conventions. 4th Ed.....Chicago. 1887.
Jefferson (T.). Life. By John Morse, Jr. American Statesmen Series.....Boston. 1888.
Johns Hopkins University Studies in Historical and Political Sciences. Vols. 4–6.....Baltimore. 1886–1888.
Johns Hopkins University Studies. Extra series.
Vol. 1. Republic of New Haven. C. H. Livermore.
Vol. 2. History of Philadelphia, 1885–1887. E. P. Allison and B Penrose.
Vol. 3. History of Baltimore, and the 19th of April, 1861. G. W. Brown.
Johnston (W.). Arguments to Courts and Juries.....Cincinnati. 1887.
Jones (L.). Chattel Mortgages. 3rd Ed.....Boston. 1888.
——— Index to Legal Periodical Literature. 3 copies.....Boston. 1888.
——— Laws of Liens 2 vols.....Boston. 1888.
Jones (W. H.). Federal Taxes.....New York. 1887.
Jones (S.), and **Spencer** (J. C.). New York Superior Court Reports. Vols. 20–23.....New York. 1886–1888.
Journal of Jurisprudence. Vols. 30–32.....Edinburgh. 1886–1888.
Journal du Droit International Prive. Vols. 12–14. (Journal of Private International Law).....Paris. 1886–1888.

K.

Kansas. Compiled Laws. By Dassler. 1885..Topeka. 1885.
——— Railroad Commissioners Report. 1886–1887.
——— Reports. Vols. 36–38.....Topeka. 1886–1888.
——— Session Laws, 1859. Private. 1887.

Kansas City Ordinances. 1880.

Kellen (W. V.). Massachusetts Reports. Vol. 146. *q. v.*
——— Massachusetts Digest. Vols. 128–144. Vol. 4.....Boston. 1887.

Keltie (J. S.). Statesman's Year Book. 1887–1888.....London. 1887–1888.

Kentucky. Common School Laws. (Pamphlet)
——— Railroad Commissioners Report. 1887.
——— Session Laws. 1818, 1819, 1867, 1886.
——— Statutes, 1887. Bullitt and Feland.....Louisville. 1887.

Kern (J. W.). Indiana Reports. Vols. 107–114. *q. v.*

King (John Lyle), Miscellaneous Briefs.

Kinne (L. G.). Iowa Practice.....Chicago. 1888.

Knapp (C. D.). Law of Partition.....New York. 1887.
——— Law of Poor and Insane.....Rochester. 1887.

Knobloch (A. F.). Digest of Louisiana Reports (Criminal).....New Orleans. 1887.

Knowlton (J. C.). Editor 2nd American Editor Anson on Contracts. *q. v.*

Koenig (B. W.). Handbuch Des Deutschen Consularwesens.....Berlin. 1888.
(Handbook of the German Consular Service.)

Kynett (A. J.), and **Cotton** (W. W.). Law and Forms relating to Churches.....New York. 1887.

L.

Ladd (W. S.). New Hampshire Reports Vols. 61–63. *q. v.*

LaFayette Ordinances. 1885.....LaFayette. 1886.

Lathrop (John). Massachusetts Reports. Vols. 142–145. *q. v.*

Law Journal. Vols 20–22..... London. 1886–1888.
——— Notes of Cases. Vols. 20–22.....London. 1886–1888.
——— Reports. Vols. 55–57.....London. 1886–1888.

Law List. 1887–1888.....London. 1887–1888.
——— Law Magazine and Review. 4th Series. Vols. 10–13.....London. 1884–1888.

Law Reports. Appeal Cases. Vols. 11–12....London. 1886–1887.
——— Chancery Division. Vols. 32–38.....London 1886–1888.
——— Indian Appeals. Vols. 12–14.....London. 1886–1888.
——— Probate Division. Vols. 11–12.....London. 1886–1888.
——— Queens Bench Division. Vols. 17–20....London. 1886–1888.
——— Statutes. Vols 21–24.....London. 1886–1888.

Law Times. Vols. 81–85.....London 1886–1888.
——— Reports, New Series. Vols. 54–58.....London. 1886–1888.

Law Quarterly Review. Vols. 3–4.....London. 1887–1888.

Legal Adviser. Vols. 7–9.....Chicago. 1886–1888.

Legal Intelligencer. Vols. 43–45.....Philadelphia. 1886–1888.

Leisenring (J. S.). Book of Forms.....Philadelphia. 1885.

Livermore (C. H.). Republic of New Haven..Baltimore. 1886.

Levi (L.). International Law.....London. 1887.

Lewin (Thos.). Law of Trusts. American Law Series. 2 vols.....Boston. 1888.
——— Law of Trusts. Text Book Series. 3 vols..Philadelphia. 1888.

Lewis (A. H.). History of Sunday Legislation..New York. 1888.

Lewis (E. A.). Missouri Court of Appeals Reports. Vols. 29, 30. *q. v.*

Lewis (John). Eminent Domain.....Chicago. 1888.

Library Journal. Vols. 10–13.....New York. 1886–1888.

Lindley (N.). Law of Partnership. American Law Series. 2 Vols. 1888. 2 Vols.
——— Same. Edited by Ewell.....Chicago. 1888.
——— Same. Text Book Series. 2 Vols.....Philadelphia. 1888.

Livingston (C. H.). Judicial Opinions.

Lloyd (A. P.). Law of Building and Buildings. Boston. 1888.

Louisiana. Code of Practice. Voorhies.....New Orleans. 1887.
——— Criminal Digest. Knobloch.....New Orleans. 1887.
——— Reports, Annual. Vols. 38, 39.....New Orleans. 1886–1888.
——— Session Laws. 1831.

Lowndes (R.). General Average. 4th Ed.....London. 1888.

Lumpkins (J. H.). Georgia Reports. Vols. 72–76. *q. v.*

M.

McClain (E.). Code of Iowa. Vol. 1.....Chicago. 1888.
——— Digest. Iowa Reports. Vols 1-70. 2 Vols.Chicago. 1887.

McCrary (G. W.). Law of Elections.....Chicago. 1887.

McGrath (R. A.). Law of Cy Pres.....Philadelphia. 1887.

Mackay (A. J. G.). Practice in Court of Session. 2 Vols.....Edinburgh. 1877.

Mackey (F. H.). Reports District of Columbia Vol. 5.....Washington. 1887.

MacMaster (J. B.) and **Stone** (T. D.). Pennsylvania and the Federal Constitution.....Lancaster. 1888.

Mackenzie (M.). Frederick the Noble.....New York. 1888.

MacQueen (J.). Cases of Parliamentary DivorceLondon. 1842.

Macy (J.). Our Government.....Boston. 1887.

Madison (James). Life. By S. H. Gay. American Statesmen Series.....Boston. 1888.

Magazine of Western History. Vols. 5-6.....Cleveland. 1887.

Maine. Railroad Commissioners Report. 1873-1887.....Augusta. 1874-1887.
——— Reports. Vols. 78-79.....Portland. 1878.
——— Session Laws. 1887.

Maine (Henry S.).Lectures on International Law.London. 1888.

Maitland (F. W.). Editor Bracton's Note Book 3 Vols.....London. 1888.

Manier (W. H.). Law Relating to Railroads and Warehouses.....Springfield, Ill. 1888.

Manitoba. Session Laws. 1886-88.....Winnepeg. 1886 1888.

Mansfield (W. M.). Arkansas Reports. Vol. 49. *q. v.*

Maritime Cases. First Series.....London. 1864-1871.

Maryland. Reports. Vols. 65-68.....Baltimore. 1887-1888.
——— Statutes. Bacon, 1765.
——— Tax Commissioners Report. 1888. With Monograph on Municipal Taxation. By R. T. Ely.....Baltimore. 1888.
Martin (T. C.). Law of Maintenance and Desertion.....London. 1886.
Martindale (J. B.). Law Directory 1887-1888. Chicago. 1887-1888.
Massachusetts. Railroad Commissioner's Reports. 1884-1887.....Boston. 1887.
——— Reports. Vols. 142-146.....Boston. 1887-1888.
——— Digest. Vols. 128–144. By W. W. Killeen. Vol. 4.....Boston. 1887.
——— Digest. Vols. 1 141. 2 Vols. M. H. Throop.....Albany. 1887.
——— Session Laws. 1887-1888.
——— Statutes Colonial Laws 1672–1686. Reprinted.....Boston. 1887.
——— Statutes 1882, with index to 1887.....Boston. 1888.
Matthews (W. V.) and **Conway** (W. O.). Digest of Land Decisions, Department of the Interior.....Washington. 1888.
Maxwell (S.). Criminal Procedure.....Chicago. 1887.
May (H. W.). Fraudulent Conveyancing.....London. 1887.
——— Fraudulent Conveyancing. Text Book Series.....Philadelphia 1887.
Medical Sciences Reference Handbook. Vols. 4–6.....New York. 1886–1888.
Medico-Legal Journal. Vols. 3-5.....New York. 1886-1888.
Medico-Legal Papers. 3rd Series.....New York. 1886.
Merrill (J. H.). Editor American and English Encyclopedia of Law. Vols. 1–6.....Northport. 1887-1888.
Merrill (S.). Newspaper Libel.....Boston. 1888.
Metcalf (T.). Contracts 2nd Edition.....Boston. 1888.
Mexico. Mexican Board of Commissioners Report.....New York. 1875.
——— Mexican Republic in 1876.....Mexico. 1876.
Mews (J.). Annual Digest of English Reports..London. 1886-1887.
Michigan. History. By T. N. Cooley. American Commonwealth Series.....Boston. 1888.
——— Railroad Commissioners Report 1886–1888.Lansing. 1886-1888.
——— Reports. Vols. 57-62.....Chicago. 1886-1888.
——— Session Laws 1887. (Public and Private)
Miller (C. R.). Conditional Sales.....Cincinnati. 1888.

Mills (H. E.) and **Abbott** (A. L.). Law of Eminent Domain. 2nd Edition.....St. Louis. 1888.

Mining Reports. Edited by R. S. Morrison. Vols. 11-12.....Chicago. 1887.

Minnesota. Charities and Corrections. Report of Board, 1884-1886.
——— Executive Documents, 1879, 1881-1887. 20 Vols.
——— Historical Society Catalogue, 1887.
——— Insurance Commissioners' Report. 1879, 1881-1887.
——— Public Instruction, Report of Commissioner 1872-1880.
——— Railroad Commissioners Report, 1885-1886.
——— Railroad Laws. 1885.
——— Reports. Vols. 34-37.....St. Paul. 1887-1888.
——— ——— Citations. Hastings (L. M.).....St. Paul. 1887.
——— ——— Digest. Vols. 1-35. Benjamin...St. Paul. 1888.
——— Session Laws. 1881 (extra session) 1887, (Public and Private)
——— ——— Statutes. 1888. 2 Vols.....St. Paul. 1888.

Mississippi. Railroad Commissioners Report. 1887.
——— Reports. Vols. 63–64.....Philadelphia. 1886-1887.
——— Session Laws. 1856

Missouri. Railroad Commissioners Report. 1885-1887.
——— Reports. Court of Appeals. Vols. 23-30. Columbia. 1886-1888.
——— ———Supreme Court. Vols. 87-95.....Coldmbia 1886-1888.
——— ———Digest. By C. B. Stark. 3 Vols....St. Louis. 1887.
——— Session Laws. 1887.

Mister (J. F.). Missouri Court of Appeals Reports. Vols. 23-30 *q. v.*

Moak (J. T.). English Reports. Vol. 36.....Albany. 1887.

Monroe (James) Life. By D. C. Gilman. American Statesmen Series.....Boston. 1888.

Montana. Reports. Vol. 6.....Chicago. 1887.
——— Statutes. 1887.....Helena. 1888.

Moore (H.). Abstracts of Title 4th edition....London. 1887.

Morey (W. C.). Outlines of Roman Law.....New York. 1884.

Morrill (C. F.). Bankruptcy Reports. Vols. 3-4. London. 1887-1888.

Morrill (W. W.). City Negligence.....New York. 1887.
——— Law of Witnesses.....New York. 1886.

Morris (Gouverneur) Life of. By Theodore Roosevelt. American Statesmen Series....Boston. 1888.

Morrison (R. S.). Digest Colorado Reports. Vols. 1-9.....Denver. 1888.

Morrison (R. S.). Mining Reports. Vols. 11-12.Chicago. 1887.

Morrissett (E. P.). Alabama Reports. Vol. 80. *qv.*

Morse (J. T. Jr.). Banks and Banking. 3rd ed. 2 Vols. Boston. 1888.

——— Life of John Adams. American Statesmen Series.....Boston. 1888.

——— Life of Thomas Jefferson. American Statesmen Series.....Boston. 1888.

Myers (W. G.). Federal Decisions. Vols. 16-28.....St. Louis. 1887-1888.

N.

National Bar Association. Preliminary Statement. (Pamphlets. Vol. 23.)

Nebraska. Railroad Commissioners Report.. 1886.
——— Reports. Vols. 20–23 .....Lincoln. 1886–1888.
——— Digest. (Chaney). Vols. 1–20.....Omaha. 1887.
——— Index Digest. (Brown). Vols. 1–18...Des Moines. 1887.
——— Session Laws 1887.
——— Statutes 1887.....Omaha. 1887.

Nevada Reports. Vol. 19.....San Francisco. 1888.
——— Session Laws 1887.
——— Statutes 1885 .....Carson City. 1885.

New Albany. Ordinances of 1885.

Newberry Library. Librarian's First Annual Report. (Pamphlets. Vol. 24,)

New Brunswick. Reports. Vol. 25.....Toronto, 1888.
——— Digest. 1879–1886. (J. G. Stephens)..Toronto. 1888.
——— Session Laws 1886–1888.....Frederickton. 1886–1888.

New England Reporter. Vols. 2–6 (Discontinued,).....Rochester. 1886–1888.

New Hampshire. Reports. Vols. 61–63.....Concord. 1885–1886.
——— Session Laws, 1887.

New Jersey. Board of Assessors' Reports.... 1884–1887.
——— Railroad Companies' Report for 1887.
——— Reports. Equity. Vols. 42–43.....Jersey City. 1887–1888.
——— ———Law. Vols. 48–49.....Jersey City. 1887–1888.
——— Equity Reports, Digest. (1876–1887.) Vol. 3. (J. H. Stewart).
——— Session Laws. 1776–1796; 1806–1822; 1886–1887.

New Mexico. Session Laws, 1887.

New Session Cases, Vol. 4. London

Newmark (N.). Law of Bank Deposits.....St. Louis. 1888.
——— Law of Sales.....San Francisco. 1887.

New York. Association of the Bar. Librarian's Report for 1887. (Pamphlets. Vol. 24,)
——— Bar Association Reports. Vols. 10–11....Albany. 1887–1888.
——— Canal Board. Digest of Claims.
——— Code of Procedure. Questions on, by H. E. Warner.....New York. 1888.
——— Railroad Commissioners Report 1886–87.
——— Annual Digest, by Barnard, January to July, 1888.....New York. 1888.

New York Reports. Chancery Reports. L. C P. Co. Ed. 3 vols.....Rochester. 1888
——— —— City Court. Vol. 1.....New York. 1883.
——— —— Civil Procedure. Vols. 10–13.....New York. 1887–1888.
——— —— Digest. Vols. 1–10.....New York. 1888.
——— —— Court of Appeals Report. Vols. 105–110.....Albany. 1887–1888.
——— —— Digest, Danforth and Wickes. Vol. 2.New York 1886.
——— —— Criminal Reports. Vol. 4–5.....Albany. 1887–1888.
——— —— Howard's Practice Reports Digest. 2 vols. .....Albany. 1887.
——— —— Superior Court. Vols. 52–55.....New York. 1886–1888.
——— —— Session Laws, 1824–1887.
——— —— State Library. Report of Librarian, 1887. (Pamphlet. Vol. 24.)
——— —— Statutes, Supplement to 1887.

New York State Reporter. Vols. 1–17.....Albany. 1886–1888.

New York Weekly Digest. Vols. 23–27...New York. 1886–1888.

Niblack (W. C.). Voluntary Societies and Mutual Insurance.....Chicago. 1888.

Nisbet (J.), Doubts and Questions in the Law.Edinburgh. 1698.

North Carolina. Reports. Vols. 93–100....Raleigh. 1886–1888.
——— —— Digest, Reports. Vols. 80–90. (A. S. Seymour).....Raleigh, 1885.
——— Statutes, 1791. Iredell.

Northeastern Reporter. Vols. 8–17.....St. Paul. 1886–1888.
——— Digest. Vols. 1–10.....St. Paul. 1887.

Northwestern Reporter. Vols. 29–39.....St. Paul. 1886–1888.
——— Digest. Vols. 21–30.....St. Paul. 1887.

North West Territories. Laws, 1801.....Chillicothe. 1802.
——— (Canadian). Ordinances, 1886.....Regina. 1886.

Notes of Cases. Railroad and Corporation. Vols. 1–3.....New York. 1886–1888.

Nova Scotia. Reports. Vols. 18–19.....Toronto. 1886–1888.
——— Session Laws, 1886–1887.....Halifax. 1886–1887.

O.

Odgers (W. B.). Libel and Slander. Text Book Series.....Philadelphia. 1888.

Official Gazette. United States Patent Office. Vols. 35-42.....Washington. 1886-1888.

Ohio. Code of Civil Procedure. By W. H. Whittaker.....Cincinnati. 1888.

——— Code of Probate Practice. By W. H. Whittaker.....Cincinnati. 1888.

——— Railroad Commissioners' Report. 1884, 1886.

——— Reports. Circuit Court Reports. Vols. 1-2.....Columbus. 1886-1887.

——— —— Supreme Court. Vols. 44, 45.

——— Index Digest. Vols. 1 Ohio-43 Ohio State. By J. Welch.....Cincinnati. 1887.

——— Session Laws. 1819, Local. 1829, General. 1886, 1887, 1888.

——— Statutes. 1805, 1854.

Oliver (B. L.). Forms. 2nd. Ed.....Boston. 1842.

Okey (G. B.). Ohio State Reports. 44-45. *q. v.*.

O'Neill (C. A.) American Electoral System....New York. 1887.

Ontario. Reports. Vols. 11-15.....Toronto. 1886-1888.

——— Appeal Cases. Vols. 12-14.....Toronto. 1886-1888.

——— —— Practice. Vol. 11.....Toronto. 1887.

——— Statutes, Revised. 2 vols.....Toronto. 1887.

——— Session Laws, 1887-1888.

Oregon. Code. 2 vols. (W. L. Hill).....San Francisco. 1887.

——— Reports. Vols. 13-15.....San Francisco 1886-1888.

——— Digest. Vols. 1-14. (C. H. Carey).

——— Session Laws, 1885. (Special Session), 1887.

——— Senate Journal, 1885.

——— House Journal, 1885, 1887.

Outerbridge (A. A.) Pennsylvania State Reports. 109, 110. *q. v.*

P.

Pacific Railroad Investigating Committee.
Evidence and Report. 10 vols.....Washington. 1888.

Pacific Reporter. Vols. 11–18.....St. Paul. 1887–1888.

——— Digest. Vols. 1–10.....St. Paul. 1886.

Palmer (E. T.). Vermont Reports. Vol. 59. *q. v.*

Paine (H. E.). Law of Elections.....Washington. 1888.

Pamphlets. Vol. 22.

I. United States vs. Gardiner. Perjury.
Argument of R. P. Fendall.
Report of House of Representatives.
II. James Simmons' Court Martial.
III. LIEUT. W. R. MONTGOMERY. Court Martial.
IV. Judiciary of District of Columbia. Suggestions for Reform. H. N. Gay, Reverdy Johnson, and Judges.
VI. United States vs. Hanway. Trial for Treason.

Pamphlets. Vol. 23.

I. Proceedings of the American Shipping and Industrial League.
II. Brief. Neff vs. Cowhick.
III. National Bar Association Preliminary Statement.
IV. Immigration Laws. United States.
V. Quarantine Laws. United States.
VI. Pension Laws. United States.
VII. Common Law and Codification. (BISHOP).

Pamphlets. Vol. 24.

I. SIMMONS (J. E.). Higher Education.
II. BELFIELD (H. H.). Manual Training.
III. SMITH (E. B.). Education in the South.
IV. Tornado Circular No. 1.
V. Chicago Citizens' Association Annual Report.
VI. ——— Finance Statement.
VII. ——— Comptroller, 1887.
VIII. Upper Canada Law Society, Supplement to Catalogue.
IX. Newberry Library. 1st Annual Report.
X. Chicago Public Library. 16th Annual Report.
XI. New York State Library. 17th Annual Report.
XII. Association of the Bar. New York City. 18th Annual Report.

Patent Office Gazette. Vols. 35–42.....Washington. 1886–1888.

——— Reports, 1870. Vol. 3.....Washington. 1874.

Patterson (C. S.). Restraint on Federal
Action.....Philadelphia. 1888.

Pennsylvania Archives. 9 Vols.....Philadelphia. 1852–1854.

Pennsylvania Colonial Records. 16 Vol.—Harrisburg. 1851–1853.
——— County Court Reports. Vols. 2, 3.....Philadelphia. 1887.
——— Reports. Vols. 109–120....New York and Albany. 1887–1888.
——— Session Laws. 1887.
——— Supreme Court Digest for 1886..... Philadelphia. 1887.
Peters (R.). United States Reports. Vol. 17..Boston. 1843.
Philadelphia. History. 1681–1887. Johns Hopkins University Studies.....Baltimore. 1887.
—— Reports. Vols. 15–17.....Philadelphia. 1885–1887.
Pittsburgh Legal Journal. Vol. 17–18....Pittsburgh. 1886–1888.
Political Science. Quarterly. Vols. 2, 3....New York. 1888.
Pollock (F.). Law of Torts.....London. 1887.
——— Same. Text Book Series.....Philadelphia. 1887.
——— Law of Contracts. Text Book Series....Philadelphia. 1888.
Pomeroy (J. F.). Law of Riparian Rights...St. Paul. 1887.
Pomeroy (C. P.). Smith's Mercantile Law....San Francisco. 1887.
——— California Reports. Vols. 73–74. *q. v.*
Poole (W. F.). Supplement to Index to Periodical Literature..... 1882–1887.
Poor (H. V.). Directory of Railroad Officials. 1887–1888.....New York. 1887–1888.
——— Railroad Manual, 1882, 1887–1888.....New York. 1882–1888.
Poor (W. S.). Law of Referees.....New York. 1888.
Posey (S. A.). Texas Civil Digest.....St Louis. 1887.
Potter (B. W.). Road and Roadside. 2d. ed. Boston. 1887.
Pratt (A. S.). Digest of Cases under National Bank Act.....New York. 1888.
Price (B.), and **Steuart** (A.). American Trade Mark Cases.....Baltimore. 1887.
Pritchard (W. S.). Admiralty Digest. 2 Vols..London. 1887.
Purviance (L K.). Notaries Manual.....Buffalo. 1887.
Puterbaugh (S. D.). Common Law. 6th Edition. 2 Copies.....Chicago. 1888.
——— Chancery Practice. 3rd Edition. 2 Copies.....Chicago. 1888.
Puttkammer and Muhlbrecht. Lager Katolog. No. 30.....Leipzig. 1882.

Q.

Quarantine Laws of the United States. (Pamphlets. Vol. 23.)

Quebec. Reports. Vols. 11–13 ..... 1886–1888.
——— Session Laws 1886–1888.....Quebec. 1886–1887.
——— Civil Code, De Lorimier Vols. 16–17 Montreal. 1886–1888.

R.

Railway and Corporation Law Journal. Vols. 1-4.....New York. 1887-1888.

Railway and Canal Traffic Cases. (Brown and McNamara.) Vol. 5.....London. 1888.

Ramsay (T. K.). Appeal Cases.....Montreal. 1887.

Rand, McNally & Co's. Business Atlas.....Chicago. 1886.

Randolph (A. M. F.). Kansas Reports. 35-38 *q. v.*

Randolph (John) Life of. By Henry Adams. American Statesmen Series.....Boston. 1888.

Randolph (T, F.). Law of Commercial Paper. Vols. 1-3 .....Jersey. 1886-1888.

Rapalje (S.). Law of Witnesses.....New York and Albany. 1887.

Rawle (W. H.). Covenants of Titles. 5th ed...Boston. 1887.

Rayner (G.). Title Cases. 3 vols.....London. 1783.

Redfield (J. F.). On Railways. 2 vols. 6th ed.Boston. 1888.

Reed (J. C.). Conduct of Law Suits..... ...Boston. 1885.

Renton (A. W.). Monomanie Sans Delire. (Monomania without Insanity).....Edinburgh. 1886.

Reporter (The) Vols. 22-24.....Boston. 1887-1888.

Rettie (M.). Court of Session Cases. Vols. 13-14.....Edinburgh. 1886-1887.

Revue Du Droit International et Legislation Comparee. Vol. 18. 1886. (Review of International Law and Comparative Legislation).....Bruxelles. 1886.

Reynolds (W.). Stephens on Evidence.....Chicago. 1888.

Rhode Island Reports. Vol, 15.....Boston. 1888.
——— Session Laws. 1849, (4 Sessions). 1887-1888.

Robbins (L. G. G.). 4th edition of Bythewood on Conveyancing.....London. 1884-1888.

Rodman (J.). Kentucky Reports. Vol, 82. *q. v.*

Roe (E. F.). Criminal Procedure in U. S. Courts.....Chicago. 1887.

Rokeby (J. P.). Mr. Justice, Diary of.....London. 1888

Roosevelt. Life of T. H. Benton. American Statesman Series.....Boston. 1888.
——— Life of. Gouverneur Morris. American Statesman Series.....Boston. 1888.

Root (J. P.). Corporation Laws of Illinois.....Chicago. 1888.

Roscoe (H.). Criminal Evidence. 8th ed. 2 Vols. Philadelphia. 1888.

Rotuli Curiae Regis. 2 Vols.....London, 1835.

Rosenthal (H. S.). Manual of Building Associations.....Cincinnati. 1888.

Rotuli Parliamentorum. 6 Vols. and Index.

Rumsay (W.). Practice. Vol. 1.....New York and Albany. 1887.

Russell (B.), and **Geldert** (J. M.). Nova Scotia Reports. Vol. 6–7.....Halifax, N. S. 1886.

Rye (W.). Records and Record Searching.....London. 1888.

S.

Sackett (F.). Instruction to Juries. 2nd Ed..Chicago. 1888.

St. Paul Chamber of Commerce. Annual Report, 1886–1887. (Pamphlets).....St. Paul. 1887.

San Francisco Law Library Catalogue..San Francisco. 1888.

Sawyer (L. S. B.). United States Circuit Court Reports. (9th Circuit.) Vols. 11–12.....San Francisco. 1887.

Schoenhof (C.). Technical Education. (Pamphlet.).....Washington. 1888.

Schouler (J.). Law of Bailments.....Boston. 1887.

——— Law of Wills.....Boston. 1887.

Schurz (C.). Life of Henry Clay. 2 Vols. American Statesmen Series.....Boston. 1888.

Scidmore (G. H.). United States Consular Courts in Japan.....Tokio, Japan. 1887.

Scottish Law Reporter. Vols. 23–24.....Edinburgh. 1886–1887.

Scottish Law Review. Vols. 2–4.....Glasgow. 1886–1887.

Scribner (C.). Atlas of American Politics....New York. 1888.

Scrutton (T. E.). Charter Parties and Bills of Lading.....London. 1886.

Selden Society Publications. Vol. 1. 13th Century Pleas of the Crown. Edited by F. W. Maitland.....London. 1887.

Seymour (A. S.). Digest North Carolina Reports. Vols. 80–90.....Raleigh, North Carolina. 1885.

Shand (R. W.). South Carolina Reports. Vols. 24–26. *q. v.*

Sharswood (G.), and **Budd** (B.). Leading Cases in the Law of Real Property. Vol. 3. Philadelphia. 1885.

Shepard (E. F.). Life of Martin Van Buren. American Statesmen Series.....Boston. 1888.

Shepard (J. W.). Alabama Reports. Vol. 79. *q. v.*

Shearman (T. G.), and **Redfield** (M.). Law of Negligence. 2 Vols.....New York. 1888.

Shirley (W. S.). Leading Cases at the Common Law. Text Book Series.....Philadelphia. 1888.

Shortt (John). Informations. Quo Warranto and Mandamus. American Law Series. (Notes by F. F. Heard.).....Boston. 1888.

——— Same Text Book Series.....Philadelphia. 1888.

Sichel (W. S.). Law of Witnesses.....London. 1887.
Sickels (H. E.). New York Court of Appeals Report. Vols. 103–109.....New York. 1886–1888.
Simonds (W. E.). Digest of Patent Cases in the United States.....New York. 1888.
Simmons (J.). Digest Wisconsin Reports. Vols. 44–61.....Albany. 1886.
Slater (J.). Law of Arbitrations and Awards..London. 1886.
——— Mercantile Law ... .London, 1884.
Smith (C. M.). Law of Master and Servant. Text Book Series..... .....Philadelphia. 1888.
Smith (E. B.). Appellate Court Reports of Illinois. Vols. 21–25. (2 copies).....Chicago. 1887–1888.
——— Education in the South. (Pamphlets. Vol. 23.)
Smith (E. G.) Dakota Reports. Vol. 3. *q. v.*
Smith (C. H.). Right and the Law.....Chicago. 1887.
Smith (H.). Law of Negligence. Text Book Series.....Philadelphia. 1888.
Smith (J. M.). Cases of Contested Elections in Congress..... ....Washington. 1887.
Smith (J. W.). Leading Cases. 3 Vols. American Law Series.....Boston. 1888.
Smith (S. B.). Ecclesiastical Law. 3 Vols. .....New York and Cincinnati. 1888.
——— Proceedure in Ecclesiastical Causes. .....New York and Cincinnati. 1888.
Smithsonian Reports. 1885. 2 Vols....Washington. 1887–1888.
Snow (F.). Guide to the Constitutional History of the United States.....Cambridge. 1883.
Solicitor's Journal and Reporter.....London. 1886-1888.
Soule (C. C.). Lawyer's Reference Manual. (Duplicate copy).....Boston. 1884.
South Carolina. Bar Association Report. Pamphlet.
——— Reports, Vols.24–26.....Columbia, South Carolina. 1887.
——— Digest. Vols. 11–24. J. P. Thomas, Jr. .....Columbia, South Carolina, 1887.
——— Session Laws. 1885–1886.
Southeastern Reporter. Vols. 1–7.....St. Paul. 1887–1888.
Southern Reporter. Vols. 1–4.....St. Paul. 1887–1888.
Southwestern Reporter. Vols. 1–9.....St. Paul. 1887–1888.
Spaulding (J. W.). Maine Reports. Vols. 78–79. *q. v.*
Speer (E.). Removal of Causes.....Boston. 1888.

Spens (W. C.), and **Younger** (R. T.). Law of Employers and Employed.....Glasgow. 1887.

Spitzka (E. C.). Insanity. 2nd Ed.....New York. 1887.

Stark (C. D.). Missouri Digest. Vols. 1–23. Court of Appeals. Vols. 50–89. Supreme Court. 3 Vols.....St. Louis. 1887.

Starr (M.), and **Curtis** (R. H.). Statutes of Illinois. Vol. 3. (2 copies).....Chicago. 1887.

Statesman's Year Book. 1887–1888.....London. 1887–1888.

Stephens (J. F.). Digest of the Law of Evidence. Edited by W. Reynolds.....Chicago. 1888.

Stewart (J. H.). New Jersey Equity Reports. Vols. 42–43. *q. v.*

——— New Jersey Reports Digest. 1876–1887. Vol. 3.....Trenton. 1887.

Stimson (F. J.). American Statute Law. Supplement.....Boston. 1888.

Stockett (J. S.) Maryland Reports. Vols 65–68. *q. v.*

Stokes (W.). Anglo-Indian Code. Vol. 1 ...Oxford. 1887.

Storrs (E. A.). Life of. By I. E. Adams....Chicago. 1886.

Story (J.). Equity Pleadings. 9th Ed.....Boston. 1887.

Story (F. C.). Legal Directory, 1886–1888....New York. 1887–1888.

Stratton (J. A.). Oregon Reports. Vols. 13–14. *q. v.*

Sutherland (J. G.). Law of Damages. 3 Vols. (Duplicate.).....Chicago. 1884.

T.

Taschereau (H. E.). Criminal Acts of Canada..Toronto. 1888.

Taussig (F. W.). Tariff History of the United States.....New York. 1888.

Taylor (H. N.). Law of Landlord and Tenant. 8th Ed. (2 vols.).....Boston. 1887.

Taylor (H. O.). Law of Corporations. 2nd Ed..Philadelphia. 1888.

Taylor (I.). Kansas Pleadings and Practice....Topeka, Kansas. 1888.

Taylor (L.). Index to Tennessee Reports. Vols. 1–84.....Nashville. 1888.

Taylor (P.). Law of Evidence. 4 vols Text Book Series.....Philadelphia, 1887.

Tennessee. Reports. Vols. 84–86.....Nashville. 1886–1887.

——— Index to Reports. (Taylor). Vols. 1–84..Nashville. 1884.

——— Session Laws, 1823, 1824, 1872, 1887.

Terrell (A. W.). Texas Reports. Vols. 64–69. *q. v.*

Texas Reports. Court of Appeals. Vols. 19–25..Austin. 1886–1888.

——— ——— Supreme Court. Vols. 64–69....Austin. 1886–2888.

——— Digest. Vols. 52–65. (S. A. Posey)....St. Louis. 1887.

——— Session Laws, 1887. (General).

——— Statutes (Civil). 3 vols. Edited by Sayles. (Criminal). 2 vols. Edited by Wilson.....St. Louis. 1888.

Text Book Series.

——— Blackburn (C.). Law of Sales.

——— Brett (T.). Leading Cases in Equity.

——— Challis (H. W.). Law of Real Property.

——— DeColyar (H. A.). Law of Guaranties.

——— Evans (W.). Principal and Agent .2 vols.

——— Lewin (T.). Law of Trusts. 3 vols.

——— Lindley (N.). Law of Partnership. 2 vols.

——— May (H. W.). Fraudulent Conveyancing.

——— Odgers (W. B.). Libel and Slander.

——— Pollock (F.). Law of Contracts.

——— Law of Torts.

——— Shirley (W. S.). Leading Cases at Common Law.

——— Short (John). Criminal Information.

——— Smith (C. M.). Law of Master and Servant.

——— Smith (H.). Law of Negligence.

Text Book Series.
——— Taylor (P.). Law of Evidence. 4 vols.
——— Wright (R. S.). Law of Criminal Conspiracies, with Treaties on Application to American Law, by H. L. Carson.

Thomas (J. P. Jr.). | Digest South Carolina Reports. Vols. 11–24.....Columbia. 1887.

Thomas (A. C.). Law of Mortgages. 2nd Ed..New York. 1887.

Thornton (W. W.) and Ballard (T. E.). Indiana Practice Code.....Cincionati.

Thornton (W. W.). Indiana Statutory Construction and Citations.....Indianapolis. 1888.
——— Instructions to Juries.....Indianapolis. 1885.

Throop (M. H.). Massachusetts Digest. Vols. 1–141. 2 vols.....Boston. 1887.

Tiffany (A. R.). Michigan Justices' Guide. 4th Edition.....Adrian. 1886.

Towne (E. O.). Aphorism of the Three Threes.Chicago. 1887.

Trials.

American Bell Telephone Co. vs Overland Telephone Co.
Anarchists Case. Briefs, Arguments and Record.
Bastress vs. Chickering.
Chillicothe Graveyard Case.
Covington and Lexington Railroad Co.
Ferrie. (Legitmation).
Irish Trials. (Miscellaneous).
Jessup (G. P.). (Legitimation.) Brief of H. I. Kowalsky.
Lawyers' Magazine.
Lake Front Cases. Briefs and Opinion of Harlan, Judge.
MONTGOMERY (W. R.). Court Martial.
Neff vs. Cowhick. Pamphlet, vol 24.
NUTT (JAMES). Murder.
Presbyterian Church Case.
SIMMS (JAMES). Court Martial.
United States vs. Gardiner. Perjury.
United States vs. Hanway. Treason.

Trickett (W.). Law of Assignments in Pennsylvania.....Jersry City. 1888.

Tucker (G. F.). Law of Business Corporations.Boston. 1888.

Turner (B. E.). Arkansas Reports. 45–58. *q. v.*

Tyler (M. C.). Life of Patrick Henry, American Statesmen Series.....Boston. 1868

U.

United States.

Army Register, 1888.
Attorney General's Report, 1886–1887.
Census (10th), Vols. 12, 15, 18.
Civil Service Commissioner's Report, 1886.
Coast Survey Report, 1886.
Comptroller of Currency Report, 1886.
Congressional Record, Vols. 14, 16, 17, 18.
Consular Regulations. Consular and Diplomatic Officers. Maps.
Consular Reports. No. 6, 11, 12, 13, 21, 22, 24, 25, 26, 27, 32, 34, 35, 37, 39, 44, 48, 50, 51, 53½, 54–62, 64–68, 68½, 69, 70–96. Index, Numbers, 1–60. (Report on Technical Education in Europe.) Special number.
Court of Claims. Reports, Vols. 21, 22.
Education. Commissioner's Report, 1885–1886.
——— Circulars of Bureau, Nos. 1, 2, 3, 5.
Fish and Fisheries. Commissioner's Report, 1874-1876. 1878-1879. 1881. 1885. Bulletins 1881, 1886.
Government Publications. Monthly Catalogue. Vols. 1-3.
Immigration Laws. (Pamphlets. Vol. 24.)
Labor Commissioner's Report, 1885–1886.
Loans and Currency—Laws relating to.
Navigation—Commissioner's Report, 1886–1887.
Pacific Railroads Investigation. Testimony and Report. 10 Vols.
Patent Laws.
Patent Office, Official Gazette. Vols. 35–42. Washington, 1886–1888.
Patent Office Rules and Regulations, April, 1888.
Quarantine Laws. (Pamphlet.) Vol. 23.
Secretary of the Treasury. Report, 1886-1887.
Smithsonian Report, 1875 2 Vols.
Statistical Abstract, No. 9.
Statutes, 1886–1887.
Supreme Court Reports. Vols. 118–127. New York, 1886–1888. (L. C. P. Co. Ed.) Books 29–31. (West Publishing Co. Ed.) Vols. 7, 8. Digest. Vols. 1–3. 2 Vols. (L. C. P. Co.) Rochester, 1887–1888.
Tornado Circular. No. 1. (Pamphlet.) Vol. 24.

United States Digest. Vols. 17–18.....Boston. 1887–1888.

Utah. Statutes, 1888. 2 Vols.....Salt Lake City. 1888.

V.

Vaizey (J. S.). Law of Settlements. 2 vols....London. 1887.

Van Buren (Martin). Life of; by E. F, Shepard. American Statesman Series.....Boston. 1888.

Van Santvoord (C.). Limitation of the Liability of Ship Owners.....New York. 1887.

Vermony. Reports. Vol. 59 .....Brattleboro. 1887.

——— Session Laws, 1886.

——— State Papers.

——— Statutes, 1817.

Vilas (H. L.). New York Criminal Reports. Vols. 4, 5. *q. v.*

Virginia. Code, 1814. 1887.....Richmond. 1887.

——— Railroad Commissioners Report, 1884–1886.

——— Reports, Vols. 81, 82.....Richmond. 1887–1888.

——— Session Laws, 1793, '94, '96, '97, 98, '99, 1801, '02, '04, '05, '07, '09, '10, '18, '19, '20, '21, '34, '42, '44, '46, '86.

Virginia Law Journal. Vols. 10, 11.....Richmond. 1886–1888.

Von Holst (H.). Constitutional Law (translated by A. B. Mason).....Chicago. 1887.

Voorhies (A.). Code of Practice in Louisiana..New Orleans. 1882.

Vroom (G. D. W.). New Jersey Law Reports. Vols. 48, 49. *q .v.*

W.

Wait (F. S.). Law of Insolvent Corporations..New York. 1888.
Wait (Wm.). Actions and Defenses. Vol. 8..Albany. 1888.
Walker (T.). American Law, 9th Ed.....Boston. 1887.
Wallace (L.). Harrison and Morton.....Philadelphia. 1888.
Wandell (S. H.). Law of Inns .....Rochester. 1888.
Warde (D.). Practice of Interpleader.....London. 1887.
Warner (H. E,). Questions on the New York Code of Procedure.....New York. 1888.
Washburn (E.). Law of Real Property, 5th Ed. 3 vols.....Boston. 1887,
Washington Law Reporter. Vols 13–15..Washington. 1886–1888.
Washington Territory. Reports. Vol. 2..San Francisco. 1886.
——— Digest. Vols 1, 2; by C. H. Carey.....San Francisco. 1887.
——— Session Laws, 1860–1861.
Waterman (T. W.). Law of Corporations. 2 vols.....Washington. 1888.
Weekly Law Bulletin. Vols. 16–20.....Columbus. 1886–1888.
Weekly Notes. 1885–1888.....London. 1885–1888.
Weekly Notes of Cases. Vols. 17–21....Philadelphia. 1886–1888.
Weekly Reporter. Vols. 34–36.....London. 1885–1887.
Welch (J.). Index Digest of Ohio Decisions. Vols. 1 Ohio to 43 Ohio State.....Cincinnati. 1887.
West Virginia. Reports. Vols. 26–30..Charleston, W. Va. 1886–1888.
——— Digest. By J. A. Bent. Vols. 1–28....Cincinnati. 1888.
——— 1887.
Western (T. D.). Tithe Cases.....London 1823.
Western Reporter. Vols. 4–16.....Rochester. 1887–1888.
Wharton (F.). Law of Civil Evidence. 2 vols.Philadelphia. 1888.
——— Criminal Law, 9th Ed. 2 vols.....Philadelphia. 1888.
——— Digest of International Law. 3 vols. (2 copies) .....Washington. 1886.
Whitaker (J.). Almanac, 1887–1888.....London. 1887–1888.
Whittaker (W. H.). Code of Civil Procedure in Ohio.....Cincinnati. 1888.
——— Code of Probate Practice in Ohio .....Cincinnati. 1880.
Wilcox (P. D.). Digest of Ohio Reports. 1–16..Columbus. 1848.
Williams (S. E.). Petitions in Chancery.....London. 1888.
Willson (S.A.). Texas Criminal Statutes. 2 vols.St. Louis. 1887.

Wilson (W.). Congressional Government in the United States.....Boston. 188–.

Winsor (J.). Narative and Critical History of North America. Vols. 6, 7.....Boston. 1887–1888.

Wisconsin. Railroad Commissioners Report.. 1885.

——— Reports. Vols. 66–71.....Chicago. 1886–1888.

——— Session Laws, 1887. 2 vols.

Wollaston (F. S.). English Bail Court Reports.London. 1840–1841.

Wood (J. O.). Mercantile Agreements.....London. 1885.

Wright (R. S.). Law of Criminal Conspiracies. Text Book Series.....Philadelphia. 1888.

Wyoming. Compiled Laws, 1887. 8 copies. Cheyenne, Wyo. 1887.

——— Session Laws, 1886–1888.

Wyche (Wm.). Treatise on New York Practice..New York. 1784.

Y.

Year Books, 13, 14. Edward III .....London. 1886.

——— 14th. Edward III.....London. 1888.

Young (G. B.). Minnesota Reports. Vols. 34–37. *q. v.*

PART II.

CATALOGUE OF SUBJECTS.

CATALOGUE

OF THE

Library of the Chicago Law Institute,

ARRANGED ACCORDING TO SUBJECTS.

A.

ABSTRACTS OF TITLE. Moore. 4th Ed.
ADMIRALTY. Digest of Decisions. Pritchard. 2 Vols. 3rd Ed.
ADVOCACY. Elliott.
AGENCY. Evans. 2nd Ed.
AMERICAN HISTORY. Winsor. Bryce.
ANGLO-INDIAN CODES. Stokes.
ARBITRATION AND AWARD. Slater.
ASSIGNMENTS. Burrill. 5th Ed. Trickett.
ATTORNEYS AND SOLICITORS. Cordery. 2nd Ed.
AVERAGE. Lowndes. 4th Ed.

B.

BAILMENTS. Schouler. 4nd Ed.
BALTIMORE AND APRIL 19TH. Brown.
BANK DEPOSITS. Newmark.
BANKS AND BANKING. Morse. 3rd Ed. Bolles.
——— NATIONAL BANK ACT. Bolles.
BILLS AND NOTES. Randolph.
BILLS OF LADING. Scrutton.
BIOGRAPHIES, American. Adams, J. By Morse.
Adams, S. By Hosmer.
Benton, T. H. By Roosevelt.
Clay, H. By Schurz.
Conger, W. P.

BIOGRAPHIES, *Cont'd.*

Henry, P. By Tyler.
Jefferson, T. By Morse.
Logan, J. A. By Dawson.
Madison, J. By Gay.
Harrison and Morton. By Wallace.
Monroe, J. By Gilman.
Morris, G. By Roosevelt
Randolph, J. By Adams.
Van Buren, M. By Shepard.
(British.) Cockburn, H. Rokeby.
(German.) Frederick the Noble.

BLACK HAWK WAR. Armstrong.

BUILDING ASSOCIATIONS. Endlich. Davis. Rosenthal.

BUILDINGS AND BUILDING LAW. Lloyd.

C.

CALIFORNIA, State Library Catalogue.

CARRIERS. Carver, Carriage by Sea.

CHARTER PARTIES. Scrutton.

CHURCHES. Law and Forms. Kynett and Cotton.

CODIFICATION. Bishop.

COMMERCIAL LAW. Pomeroy's Smith. Randolph. Wood.

CONGRESSIONAL GOVERNMENT. Wilson.

CONSPIRACY. Wright.

CONSTITUTIONAL CONVENTIONS. Jameson. 4th Ed.

CONSTITUTIONAL HISTORY. American. Baker, Ford, Macy, McMaster, Snow.

CONSTITUTIONAL HISTORY OF CANADA. Bourinot.

CONSTITUTIONAL LAW OF U. S. Von Holst.

CONSTITUTIONAL PROHIBITIONS. Black.

CONSTRUCTION AND INTERPRETATION OF STATUTES. Endlich, Thornton.

CONTRACTS. Addison. Anson, Bishop, Hare, Metcalf.

——— Married Women. Harris.

CONVEYANCING. Bythewood.

CORPORATIONS. Taylor. 2nd Ed. Waterman.

——— Business. Tucker.

——— Insolvent. Wait.

COURTS. Arguments to. Johnston.
COVENANTS. Hamilton, Rawle. 5th Ed.
CRIMINAL LAW. Anthony, Gillett.
——— Thirteenth Century Pleas of the Crown. Maitland.
CRIMINAL EVIDENCE. Roscoe. 8th Ed. 2 Vols.
CRIMINAL PROCEDURE. Maxwell, Roe.
CUSTOMS. Law of, in U. S. Elmes.

D.

DAMAGES. Sutherland. (Duplicate.)
DECISIONS. Judicial Conflict of. By Bailey.
DEEDS. Devlin.
DESERTION. Martin.
DICTIONARIES. LAW. Cochran.
DOMESTIC RELATIONS. Eversley, Field.

E.

ECCLESIASTICAL LAW. Smith. 3rd Ed.
ECCLESIASTICAL PROCEDURE. Smith.
ECONOMIC HISTORY. England. Ashley.
ECONOMIC PHILOSOPHY. Denslow.
EDUCATION IN THE SOUTH. Smith.
ELECTIONS. McCrary. 3rd Ed. Paine.
ELECTORAL SYSTEM. U. S. O'Neill.
EMMINENT DOMAIN. Lewis, Mills. 2nd Ed.
ENGLAND. Common Law. Sources of. Brunner.
Commentaries on Common Law. Bracton's Note Book. By Maitland.
——— ECONOMIC HISTORY. Ashley.
EQUITY PLEADINGS. Story. 9th Ed.
EVIDENCE. Dickson, 3rd Ed. Stephen, Reynold's Edition. Taylor, 8th Ed. Wharton, 3rd Ed.
EXECUTIONS. Freeman, 2nd Ed.

F.

FEDERAL CONSTITUTION. Baker.
FEDERAL JUDICIARY ACTS. Foster.
FEDERAL RESTRAINT ON STATE ACTIONS. Patterson.
FEDERAL TAXES. Jones.
FRAUD. Bigelow, 2nd Ed.
FRAUDULENT CONVEYANCES, May, 2nd Ed.

G.

GERMANY. Consular System. Koenig.
Imperial Court Library Catalogue.
GUARANTIES. DeColyar
GUARDIANSHIP. Field.

H.

HIGHWAYS. Potter, 2nd Ed.
HISTORY. In American Colleges. H. B. Adams.
——— Indiana Dunn.
——— Michigan. Cooley.

I.

ILLINOIS. Corporation Law and Forms. Root.
INDIA. Anglo-Indian Codes. Stokes.
INDIANA. History. Dunn.
INFANTS. Field. Hochheimer.
INFORMATIONS. Shortt.
INNKEEPERS. Wandell.
INSANITY. Spitzka, 2nd Ed.
——— Monomanie Sans Delire. Renton
INSTRUCTIONS. Sackett. Thornton.
INSURANCE. Life. Alexander.
——— Marine. Arnould, 6th Ed.

INTERNATIONAL LAW. Davis. Levi.
——— Digest. Wharton (2 copies).
——— Cases. Cobbett.
——— Annuaire De L'Institut Du Droit International, 1887,
INTERPLEADER. Warde.
INTER-STATE COMMERCE ACT. Dos Passos. Harper.
IRELAND. Legislative System. Ball.

J.

JAPAN. United States Consular Courts in. Scidmore.
JUDICIARY ACTS OF UNITED STATES. Foster.
JURIES. Arguments to. Johnston.
——— Instructions to. Sackett, 2nd Ed. Thornton.
JURISDICTION. Holt.
JURISPRUDENCE. Holland, 4th Ed. Hastie.

L.

LABOR MOVEMENT IN AMERICA. Ely.
LANDLORD AND TENANT. Taylor, 8th Ed.
LAND TITLES IN VIRGINIA AND W. VIRGINIA. Hutchinson.
LAW. Remedy in. C. C. Bonney.
——— Right and Law. Smith.
LAWSUIT. History of a. Carruthers, 3rd Ed.
LEADING CASES. Common Law. Shirley.
LEADING CASES. Equity. Brett.
——— International Law. Cobbett. Wharton.
——— Patents. Clapp. Croswell. Simonds.
——— Trade Marks. Price and Stewart.
——— Warehouses. Manier.
LIBEL AND SLANDER. Odgers.
——— Newspaper Libel. Merrill.
LIS PENDENS. Bennett.

M.

MAINTENANCE AND DESERTION. Martin.
MANDAMUS. Shortt.
MARRIED WOMEN. Contracts by. Harris.
MASTER AND SERVANT. Smith. 4th Ed. Spens and Younger.
MEDICAL JURISPRUDENCE. Ewell, Hamilton.
MEDICAL SCIENCES. Reference Hand Book. Edited by Buck. Vols. 4–6.
MERCANTILE LAW. Pomeroy's Smith, Randolph, Wood.
MICHIGAN. History of. By Cooley.
MINNESOTA. Historical Society Catalogue.
MORTGAGES. Thomas. 2nd Ed.
——— Chattel. Jones. 3rd Ed.

N.

NATIONAL BANK ACT. United States. Bolles, Pratt.
NEGLIGENCE. Sherman and Redfield. 4th Ed. 2 Vols. Smith. 2nd Ed.
——— Morrill.
NEW HAVEN. Republic of. Livermore.
NORTHWEST. Old. By Hinsdale.
NOTARIAL LAW. Barber, Giæque, Purviance.

O.

ORDINANCES. Municipal Police. Horr and Bemis.
OVERRULED CASES. Bigelow. (Supplement.) Dale and Lehman.

P.

PARENT AND CHILD. Field.
PARTITION. Knapp.
PARTNERSHIP. Bates, Lindley.
PATENTS AND INVENTIONS. Hopkins.
——— Collection of Cases. Clapp, Croswell.

PATENT ESTATE. Hall.
PAYMENTS. Barbour.
PERIODICAL LITERATURE. Index to. Poole. (Supplement.)
——— Legal. Jones. (3 copies.)
PERSONAL PROPERTY. Sales of. Baker, Benjamin. 5th American Edition. Blackburn, Newmark.
——— Conditional. Miller.
PHILADELPHIA. History of. Allison and Penrose.
PLEADINGS AND PRACTICE. Civil. General Treatises. Gould. 5th Edition. Rumsey, Wyche.
——— Local Treatises. Illinois. Puterbaugh.
——— Iowa. Kinne.
——— Kansas. Taylor.
——— Louisiana. Cross.
——— Michigan. Donovan, Tiffany.
——— New York. Fiero, Wyche.
——— Pennsylvania. Leisenring.
——— United States. Judiciary Acts. Foster.
——— Removal of Causes. 2nd Ed. Desty, 2nd Ed. Dillon. 4th Ed. Speer.
PLEADINGS AND PRACTICE. Code. Bliss. 2nd Ed.
——— Criminal. Louisiana. Knobloch.
——— Equity. Barton. Vol. 2. Williams.
——— Illinois. Puterbaugh.
PLEAS OF THE CROWN. Maitland. Selden Society. Vol. 1.
POOR LAWS. Knapp.
PROBATE PRACTICE. Coote and Tristam.
PROHIBITION. Shortt.

Q.

QUESTIONS AND ANSWERS. Baylies. 2nd Ed.
QUO WARRANTO. Shortt.

R.

RAILWAYS. Redfield. 6th Ed.
REAL PROPERTY. Challis, Washburn.
——— Sale of. Dart. 6th Ed.
RECORDS AND RECORD SEARCHING. Rye.

REFEREES. Cooper, Poor.
REMOVAL OF CAUSES. Dillon. 4th Ed. Desty. 2nd Ed. Speer.
REVENUE LAWS. Eemes.
RIPARIAN RIGHTS. Pomeroy.
ROADS AND ROADSIDES. Potter.

S.

SALES. Personal Property. Baker. Benjamin. 5th American Ed. Blackburn, Newmark.
——— Conditional. Miller.
SAN FRANCISCO LAW LIBRARY CATALOGUE.
SCOTLAND. Court of Session. Practice in. Mackay.
SELF DEFENSE. Anthony.
SETTLEMENTS. Vaizey.
SHIP OWNERS LIABILITY. Van Santvoord.
SOCIETIES. Mutual Benefit Societies. Bacon, Niblack.
SOLICITORS. Cordery.
SPECIAL ACTIONS AND PROCEEDINGS. Fiero.
STATUTORY LAW. Stimson. (Supplement.)
——— Interpretation and Construction. Endlich and Thornton.
STOCKS AND STOCKHOLDERS. Cook. (2 copies.)
SUNDAY LEGISLATION. History of. Lewis.
SURETYSHIP. DeColyar.

T.

TARIFF HISTORY OF THE UNITED STATES. Taussig.
TAXATION. Cossa.
——— Federal. Jones.
——— Municipal. Ely.
TAX TITLES. Black.
TITLE TO REAL ESTATE. Ontario. Armour.
——— Virginia and West Virginia. Hutchinson.
TORTS. Cooley. 2nd Ed. Pollock.
TRADE MARKS. Digest of Cases. Price and Steuart.
TRIALS. (See part one.)
TRUSTS. Cook.
TRUSTS AND TRUSTEES. Lewin. 8th Ed. 2 Vols. (2 copies.)

U.

UNITED STATES HISTORY. Bancroft.
——— Financial History. Bolles.

V.

VENDORS AND PURCHASERS. Dart. 6th Ed.

W.

WATERS. Pomeroy.
WILLS. Black, Schouler.
WITNESSES. Rapalje, Sichel.

Y.

YEAR BOOKS. XIII and XIV. Edward the III. XIV Edward III

MEMBERSHIP OF THE CHICAGO LAW INSTITUTE.

JANUARY 12, 1889.

LIST OF PERSONS DESIGNATED BY SHAREHOLDERS TO USE LIBRARY:

Bierbower, Austin	By R. W. Clifford.
Booth, Wm. M	" M. W. Fuller.
Garnett, William, Jr	" Gwynn Garnett.
Loomis, Mason B	" Lawrence Proudfoot.
Morse, Chas. H	" E. B. McCagg.
Judson, Chas. R	" Hiram L. Lewis.
Rosenthal, James	" Julius Rosenthal.
Simmons, Thos. H	" Jos. E. Gary.
Wean, Frank L	" Leonard Swett.
Wait, Horatio L	" Lambert Tree.
Wagner, Wm. R	" C. W. Fullerton.
Whitman, Russell	" Norman Williams, Jr.
Wright, S. H	" Owen F. Aldis.
Zeisler, Sigmund	" Frank Baker.

HONORARY MEMBERS.

JULIUS ROSENTHAL. J. YOUNG SCAMMON.

SHAREHOLDERS (659).

Abbott, Abial R.
Abbott, Edwin F.
Ackley, Lemuel M.
Adair, John D.
Adams, Francis
Adams, George E.
Adams, Isaac E.
Adcock, Edmund
Adkinson, Elmer W.
Ahrens, John P.
Albin, Henry S.
Aldis, Owen F. (Desig.)
Aldrich, Chas. H.
Allen, Chas. F. M.
Allen, Chas. L.
Allen, Luman
Ames, Henry W.
Anderson, Hervey H.
Anthony, Chas. E.
Armstrong, William
Arnd, Charles
Arnold, Chas. C.
Augur, Walter W.
Austin, Chas. H.
Avery, Daniel J.
Ayer, Benjamin F.
Babb, James E.
Babbage, Felix
Bacon, Henry M.
Bacon, Roswell B.
Bailey, George F.
Baird, Frederic S.
Baker, Alfred L.
Baker, Frank (Desig.)
Baldwin, Algernon B.
Baldwin, Jesse A.
Ball, Farlin Q.
Bangs, Fred. A.

Banning, Ephraim
Barker, Joseph N.
Barnard, Daniel E.
Barnum, Wm. H.
Barr, Alfred E.
Barton, Geo. P.
Bashford, Robert M.
Bass, George
Bates, Thomas
Bayley, Edwin F.
Beach, Jas. W.
Beale, Wm. G.
Beattie, C. Stuart
Becker, Fred. W.
Beckwith, Corydon
Bennett, Frank I.
Bennett, Horace C.
Bennett, John I.
Bennett, John W.
Bentley, Cyrus, Jr.
Biggs, Frank K.
Birch, Hugh T.
Bisbee, Lewis H.
Black, William P.
Blackman, Daniel
Blaine, Walker
Blair, Wm. T.
Blanchard, Marvin
Blanke, Geo. F.
Bliss, E. Raymond
Bliss, Neziah W.
Blum, Louis J.
Bond, Lester L.
Bonney, Charles C.
Booth, Henry
Booth, Hervey W.
Borden, John
Borman, Geo. F.
Bottum, Elisha F.
Boutell, Lewis H.
Boyce, S. Leonard
Boyesen, Ingolf K.
Brackett, Wm. S.
Bradley, Alexander S.
Bradley, Fordyce G.
Bradley, Wm. H.
Bradwell, Jas. B.
Brady, Matthew P.
Brandt, Geo. W.
Brawley, F. W. S.
Brentano, Theodore
Bridge, Reuel W.
Brooke, Chas. L.
Brooks, Lorenzo C.
Brown, Edward O.
Brown, Marcus M.
Brown, Paul
Browne, Henry
Browning, Granville W.
Bryan, Thomas B.
Buell, Ira W.
Bulkley, Almon W.
Burgess, Wm. T.
Burgett, John M. H.
Burhans, Jas. A.
Burke, Edmund W.
Burke, John E.
Burley, Clarence A.
Burnham, Hugh L.
Burry, George
Burry, William
Burton, Chas. S.
Burton, Le Grand S.
Butler, Walter
Butz, Otto C.
Byam, John W.
Cahill, Edward T.
Campbell, David
Camp, Arthur B.
Campbell, William J.
Carmichael, D. L.
Carter, Leslie
Caruthers, Malcolm
Case, William W.
Cass, George W.
Castle, Percy V.
Cate, Albion
Chandler, Samuel
Charlton, Francis M.
Chase, Samuel B.
Chetlain, Arthur H.
Childs, Robt. A.
Christian, Geo. C.
Chytraus, Axel

Clark, Alexander
Clarke, Clinton C.
Cleland, Jos. M'K.
Clifford, Eugene
Clifford, R. W. (Desig.)
Coburn, Henry M.
Coburn, Lewis L.
Colby, Francis T.
Collier, Frank H.
Comstock, Edward F.
Cook, Burton C.
Cook, Homer
Cook, John S.
Cooke, Edward D.
Cooper, John S.
Cowen, Israel
Cox, Jesse, Jr.
Coy, Winfield S.
Crafts, Clayton E.
Cratty, Thomas
Crawford, Chas. H.
Crawford, Frank J.
Crawford, Geo. W.
Crews, Seth F.
Crocker, Hubert D.
Culver, Frank H.
Culver, Morton
Culver, W. Irving
Cummings, Edmund S.
Cunningham, W. B.
Curtis, Russell H.
Custer, Jacob R.
Cutting, Chas. S.
Danziger, Louis
Dawson, Geo. E.
Decker, Henry
Defrees, Jos. H.
DeLany, Martin A.
Denison, Franklin
Dent, Thomas
DeWolf, Wallace L.
Dicker, Edward A.
Doolittle, James R., Jr.
Dow, Samuel K.
Driggs, George
Dummer, Wm. F.
Dunlevy, Hulburd
Dunne, Edward F.
Dunne, Michael J.
Dupee, Chas. A.
Dupuy, Geo. A.
Durham, Warren J.
Dwight, Chas. W.
Eastman, Sidney C.
Easton, Chas. L.
Eddy, Alfred D.
Edsall, Jas. K.
Eichberg, David
Ela, John W.
Eliel, Levi A.
Elliott, Francke C.
Elliott, Wm. S., Jr.
Ellis, Benjamin W.
English, Wm. J.
Ennis, Lawrence M.
Ennison, W. Jay
Esher, Edward B.
Evans, William W.
Evarts, Edward S.
Everett, John C.
Ewell, Marshall D.
Ewing, Adlai T.
Fairchild, Jas. H.
Fales, David
Farson, Chas, T.
Farwell, Wm. W.
Felsenthal, Eli B.
Ferguson, Elbert C.
Ferris, L. Vernon
Ferry, Chas. H.
Fisher, Edward A.
Fisher, Walter L.
Flannery, Daniel F.
Flower, James M.
Follansbee, Geo. A.
Forch, Frederick W. Jr.
Forrest, Wm. S.
Foster, Wm. A.
Frake, James
Freeman, Henry V.
Freshwaters, M. R.
Fry, George C.
Fullenwider, Jas. A.
Fuller, Melville W. (Desig.)

Fullerton, Chas. W. (Desig.)
Furness, William Eliot
Furthmann, Edmund
Gage, Augustus N.
Galloway, James B.
Gardner, Henry A.
Gardner, William A.
Garnett, Gwynn. (Desig.)
Gartside, John M.
Gary, Elbert H.
Gary, George A.
Gary, Joseph E. (Desig).
Gary, Noah E.
Gault, Thos. H.
Geer, Ira J.
Gehr, S. Whipple
Gibbons, John
Gibbs, Wm. B.
Goggin, James
Goldzier, Julius
Goodrich, Grant
Gorton, Edward F.
Goudy, Wm. C.
Grant, Geo. R.
Grant, William C., Est. of
Graves, Dwight W.
Greeley Louis M.
Green, Adolphus W.
Green, John W.
Greenacre, Isaiah T.
Gray, Edward E.
Gregory, Chas. A.
Gregory, Samuel S.
Gridley, Martin M.
Griggs, Chas. W.
Grinnell, Julius S.
Grosscup, P. S.
Grover, Frank R.
Gurley, Wm. W.
Hacker Nicholas W.
Hall, Rufus C.
Halligan, Francis E.
Halsey, N. Wetmore
Hamilton, Adelbert
Hamilton, John M.
Hamilton, Wm. A.
Hamline, John H.
Hanecy, Elbridge
Harbert, Wm. S.
Harding, Geo. F.
Hardy, Charles M.
Hare, Howard
Harknese, E. J.
Harmon, Chas. S.
Harpham, Edwin L.
Harris, Chas. M.
Harris, Graham H.
Hatch, Azel F.
Hayes, F. W. C.
Haynes, Geo. M.
Heckman, Wallace
Hefferan William S.
Helmer, Frank A.
Henderson Howard
Herrick, John J.
Herrick, Wm. J.
Hervey, Robert
Hess, George W.
High, James L.
Hillis, David M.
Hitchcock, Ernest
Hodges, Lothrop S.
Hodges, Leonard M.
Hoffheimer, Zach
Holbrook, Edmund S.
Holden, William H.
Holdom, Jesse
Hollett, Roderick P.
Holt, Chas. S.
Hood, Thomas H.
Howland, Walter M.
Hoyne, Thomas M.
Hubbard, Giles
Hubbell, Homer B.
Huey John S.
Hull, Walter S.
Humphrey, Arthur
Hurd, Harvey B.
Huszagh, Rudolph D.
Hutchins, Jas. C.
Hutchinson, Jonas
Hutchinson, O. K. A.
Hynes, Wm. J.

Ingham, Geo. C.
Isham, Edward S.
Jackson, Huntington W.
Jameson, John A.
Jayne, Edgar L.
Jenkins, Robert E.
Jenks, Anson B.
Jewett, John N.
Job, Fred W.
Johnson, Frank A.
Johnson, Herbert B.
Johnson, Wm. O.
Johnson, Wm. H.
Jones, De Witt C.
Jones, J. Blackburn
Jones, Nathaniel M.
Jones, Thomas D.
Judd, Edward J.
Judd, S. Corning
Kavanaugh, Chas. J.
Keator, Frederick W.
Keep, William B.
Keightley, Edwin W.
Kendall, Robert B.
Kennard, Jos. S., Jr.
Keon, Patrck J.
Kerr. Samuel
Kettelle, Geo. H.
King, John C.
King, John Lyle
King, Rufus
King, William H.
Kirkland, Joseph
Knapp, Kemper K.
Knickerbocker, John J.
Knight, Clarence A.
Knight, Thomas D.
Knox, Richard C.
Kohlsaat, Christian C.
Kraft, J. Henry
Kraus, Adolph
Kretzinger, Geo. W
Lackner, Francis
Lanehart, John W.
Larned, Walter C.
Latshaw, Henry C.
Lauman, Chas. N.
Law, William, Jr.
Lawrence, A. H.
Lawrence, Chas. H.
Leake, Joseph B.
Leaming, Jeremiah
Leman, Henry W.
Le Moyne, Francis J.
Lewis, Hiram L. (Desig.)
Lewis, John
Lincoln, Robt. T.
Lockwood, Jos. E. (Estate).
Loesch, Frank J.
Loughridge, Charles
Low, Wolfred N.
Lowry, Wm. K.
Luff, William M.
Lumbard, Samuel J.
Lusk, Chas. D.
Lyford, Wm. H.
Lyman, David B.
Lynde, Samuel A.
Lyon, William R.
Lyons, Robert L.
Magee, Henry W.
Magruder, Albert S. J.
Maher, Edward
Makeel, Frank E.
Mann, James R.
Manning, Jno. L.
Manning, Wm. J.
Marston, Thos. B.
Martin, Miss Ellen A.
Martin, Horace H.
Marx, August
Mason, Alfred B.
Mason, Edward G.
Mason, Henry B.
Mason, Hugh L.
Mason, William E.
Matthews, Henry M.
Mattocks, John
Matz, Rudolph
Mayer, Levy
Mecartney, Harry S.
Meek, S. Mason
Merriam, John W.
Millard, S. M.

Miller, Henry G.
Miller, H. H. C.
Miller, John S.
Mills, Luther Laflin
Minshall, Samuel B.
Mitchell, Charles H.
Mitchell, Lewis H.
Monk, John S.
Montgomery, Wm. A.
Moore, Nathan G.
Moore, Wm. H.
Moore, Will H.
Morgan, Wm. H.
Morrison, Thomas
Moses, Adolph
Mott, Robins S.
Munroe, James E.
Murphy, Francis T.
Murray, James S.
McCagg, Ezra B. (Desig.)
McClellan, John J.
McClelland, Thos. S.
McConnell, Samuel P.
McCoy, Alexander
McFadon, Robt. D.
McGrath, Thos. J.
McHugh, Patrick
McKey, Henry
McMurdy, Robert H.
McNaughton, S. S.
Needham, Charles W.
Newcomb, Geo. E.
Newman, Jacob
Niblack, Wm. C.
Nicholes, Chas. W.
Noble, James J. (Estate).
Northrup, Geo. W., Jr.
Norton, Jas. S.
Noyes, Henry C.
Nunn, William
Oakley, Horace S.
O'Connor, John
Ogden, Gilbert G.
Osborn, Chas. M.
Osborne, Henry S.
Otis, Ephraim A.
Packard, Frederick W.
Packard, Samuel W.
Paddock, Geo. L.
Page, William R.
Paine, Lyman M.
Parker, Frank W.
Parker, Jos. J.
Parker, Jr., Thomas
Partridge, Newton A.
Patrick, Edward T.
Patterson, Jno. C.
Patton, Robert H.
Payne, J. Barton.
Payson, Geo. S.
Pease, Thos. H.
Peckham, Orville
Pedrick, Isaac H.
Peet, Henry J.
Pence, Abram M.
Penry, Thos. D.
Perce, LeGrand W.
Peterson, James A.
Pfirshing, Joseph
Pickard, Chas. E.
Pinckney, Merrit W.
Plum, William R.
Plummer, Geo. W.
Pope, Chas. E.
Porter, Gilbert E.
Powers, Millard R.
Proudfoot, Lawrence (Desig.)
Prussing, Eugene E.
Purcell, Wm. A.
Quigg, David
Rae, Robert
Raymond, Jas. H.
Read, Frederick P.
Reed, Frank F
Reid, John G.
Remick, Chas. F.
Reynolds, Wm. C.
Rich, Arthur D.
Richardson, Wm. H.
Rich, M. Byron
Richberg, Jno. C.
Riddle, Francis A.
Riggle, Millard F.

Trumbull, Perry
Ritchie, Wm.
Robbins, Henry S.
Roberts, Charles H.
Robinson, M. W.
Roby, Edward
Rogers, Geo. M.
Rose, Hiram H.
Rose, John A.
Rosenthal, Julius (Deslg.)
Rubens, Harry
Runyan, Eben F.
Russell, Francis C.
Russell, Edward W.
Ryerson, Arthur
Salisbury, Frank L.
Salomon, Moses
Samson, Clark B.
Sawyer, Carlos P.
Schintz, Theodore
Schintz, Theo. H.
Schmitt, Francis P.
Schuyler, Danl. J.
Scott, Frank H.
Sears, Nathaniel C.
Shaffner, Benj. M.
Sheldon, Henry I.
Sheldon, Theodore
Sherburne, Edwin A.
Sheridan, Wm. A.
Sherman, Elijah B.
Sherman, Penoyer L.
Shissler, Louis
Shorey, Daniel L.
Showalter. Jno. W.
Simmons, Parke E.
Singleton, Wm. F.
Skinner, Jno. B.
Sleeper, Jos. A.
Small, Edward A. (Estate.)
Smith, Charles J.
Smith, Earl B.
Smith, Edwin B.
Smith, Frank J.
Smith, Frederick A.
Smth, George W.
Smith, Perry H.
Smith, Pliny B.
Smith, Sidney
Smoot, Kenneth R.
Standish, Albert H.
Stanford, Geo. W.
Stanley, Wm. M.
Starr, Merritt
Starrett, Julius
Stein, Philip
Stein, Sidney
Stewart, Edwin
Stern, Julius
Stevens, Jno. S.
Stevenson, A. F.
Stiles, Israel N.
Stone, Geo. N.
Storck, Harvey
Story, Allan C.
Straus, Simeon
Strong, Ullman
Sturges, Charles M.
Sullivan, Alexander
Sutherland, Thomas J.
Swett, Edward R.
Swett, Leonard, (desig.)
Swift, William H.
Talley, George A.
Tatge, Wm. H.
Tatham, Robert L.
Taylor, Thos. Jr.
Tenney, Horace K.
Terhune, Edgar
Thatcher, George L.
Thomas, Morris St, P.
Thompson, John H.
Thompson, John L. (Estate.)
Thompson, Richard S.
Thornton, Chas. S.
Thornton, Wm. P.
Tolman, Edgar B.
Towle, Henry S.
Towne, Edward O.
Tourtellotte, Fred. W.
Tree, Lambert (Deslg.)
Tripp. Arnold
Trude, Alfred S.
Trude, Frederick H.
Trumbull, Lyman

Ullman, Frederic
Upton, Edward L.
Vallette Henry F.
Van Buren, Augustus
Van Schaack, Henry C.
Veeder, Albert H.
Vickers, Robt. H.
Vocke, William
Vollmer, Herman
Walker, Edwin
Walker, Emery S.
Walker, Francis W.
Wallis, John C.
Walsh, Thomas J.
Ward, Carlos J.
Warvelle, Geo. W.
Washburn, Wm. D.
Weaver, John V. A.
Weber, Louis
Webster, Chas. R.
Webster, Lewis D.
Wertheimer, Benj. J.
Westover, George F.
Wheeler, Newton C.
Whitcomb, George P.
White, Chas. F.
White, G. Frank
White, Horace F.
White, Hugh A.
Whitehead, Edward J.
Wickersham, H. B. B.
Willard, Gardner G.
Willard, George
Willard, Norman P.
Willett, Consider H.
Williams, E. S. (Estate).
Williams, Fred. M.
Williams, Norman (Desig.)
Willits, George S.
Wilson, Benj. M.
Wilson, John P.
Wilson, Solon D.
Wilson, Thos. R. (Estate).
Wilson, Wm. C.
Windes, Thomas G.
Winston, Frederick S.
Withrow, Thomas F.
Woley, James D.
Wolseley, Henry W.
Wood, Chas. H.
Wood, Walpole
Wood, Wm. H.
Woodbridge, John
Woodbury, F. A.
Wright, Joseph
Wyeth Newton
Young, Frank W.
Zook, David L.

SECOND ANNUAL SUPPLEMENT

TO THE

CATALOGUE

OF THE

LIBRARY

OF THE

CHICAGO LAW INSTITUTE.

CHICAGO:
PRINTED FOR THE CHICAGO LAW INSTITUTE.
1890.

JAMESON & MORSE CO.
PRINTERS
175 MONROE ST.
CHICAGO

NOTICE.

THE Second Annual Supplement to the Catalogue of the Library of the Chicago Law Institute, showing the number and nature of the volumes added to the Library from January 1, 1889, to January 1, 1890, is herewith submitted to the members, who are requested to preserve the same with their Catalogues for future reference.

The customary division of the Catalogue into author index and subject index, has been abolished in this supplement, and the two parts consolidated into a single alphabetical arrangement.

A list of the periodicals in the Library, the officers of the Institute for 1888 and 1889, and a complete list of our members will be found at the end of the Catalogue.

We repeat: The Catalogue "is intended simply as an index for the members of the Institute, giving a concise inventory of the titles of books and subjects contained in our Library, alphabetically arranged."

The Library now contains 22,225 volumes.

THE EXECUTIVE COMMITTEE.

JANUARY 2, 1890.

SECOND ANNUAL SUPPLEMENT

TO THE

CATALOGUE

OF THE

Library of the Chicago Law Institute,

ARRANGED ACCORDING TO AUTHORS AND SUBJECTS.

A

Abbott (A.). Brief Criminal Cases. N. Y..... 1889
——— Brief. Facts. N. Y..... 1889
——— New Cases in N. Y. Courts. Vols. 21, 22. N. Y.....1888-1889
——— Digest N. Y. Statistics and Reports. 1888. N. Y.... 1889
Abbott (B. V.). Digest Rep. U. S. Courts. Vol. 5, 1884-1888. N. Y. 1889
——— Patent Laws of all Nations. Two vols. Washington. 1886
Abinger (Lord). Memoirs. Peter Campbell Scarlett. London. 1877
Accident Insurance. Porter.
Adams (F. O.), and Cunningham (C D.). The Swiss Confederation. London..... 1889
Adams (H.). History U. S., Jefferson's Administration. Two vols. N. Y..... 1889
Adams (H. B.). (See Johns Hopkins University Studies.)
Administration, Disposition, Real Estate, Payment of Debts. Wandell.
Administrators. Croswell, Schouler, Woerner.
Admiralty. Law and Practice. Smith.
——— Maritime Legislation. Wendt.
Agency. Mechem.
Aikin (J. G.). Digest Laws Alabama. Phila..... 1833

Alabama. Digest Laws. Aikin. Phila..... 1833
——— Laws 1819. Huntsville..... 1820
——— Laws 1888–89. Montgomery..... 1889
——— Reports. Vols. 85, 86. Montgomery..... 1889

Albany Law Journal. Vols. 38, 39. Albany.....1888–1889

Alexander (W.). Acts Parliament Scotland, 1424–1707. Edinburgh..... 1841

Allan (C. E.). Law of Good Will. London..... 1889

Almanac 1889. Whitaker. London..... 1888

America. History. Vols. 1-8. Winsor. Boston..... 1889

American Almanac, 1889. Spofford. N. Y..... 1889

American and English Corporation Cases. Vol. 21. Northport..... 1888

American and English Encyclopædia of Law. Merrill Vols. 7–10. Northport..... 1889

American and English Patent Cases. Vols. 8–12. Washington.....1888–1889

American and English Railroad Cases. Vols. 34–38. Northport.....1888–1889

American Biography Appleton's Cyclopædia. Vols. 1–6. N. Y.....1888–1889

American Catalogue. Annual. 1888. N. Y..... 1889

American Constitutional Law. Hare.

American Criminal Reports. Gibbons. Vol. 7. Chicago.. 1889

American Digest. Annual. 1888. St Paul..... 1889

American Economic Association Publications. Vol. 3. Baltimore..... 1889

American Law Register, N. S. Vol. 27. Vol. 1. Phila.... 1888

American Law Review. Vol. 22. St. Louis..... 1888

American State Papers and Archives. 34 vols. Washington.

American State Reports. Vols. 3-9. San Francisco.....1888–1889
——— Digest. Vols. 1–6. Table of Cases..... 1889

American Statesman Series. Washington. Two vols. Lodge. Boston..... 1889

Ames (J. H.). Taxation Personal Property. Pamphlets. Vol. 26.

Anderson (W. C.). Dictionary Words and Phrases. Chicago. 1889

Anglo Indian Codes. Stokes.

Annuaire de l'institut de droit international. (Annual of International Law.) Bruxelles..... 1889

Annual Cyclopædia. (Appleton's). Index. Vols. 1876–1887. N. Y..... 1888

Annual Register. 1888. London..... 1889

Anson (W. R.). Contracts: Questions and Answers on. Jordan. Cincinnati..... 1890

Appleton's Annual Cyclopædia, 1888. N. S., Vol. 13. N. Y. 1889
——— Annual Cyclopædia: Index to. 1876–1887. N. Y... 1888
———Cyclopædia of American Biography. Vols. 1–6. N. Y. 1888
Arizona. Justices Treatise. Cowdery.
——— Laws, 1889. Prescott..... 1889.
Arkansas. Laws. 1889. Little Rock..... 1889
——— Reports. Vols. 50–51. Little Rock.....1888–1889
Armour (D. E.). Canadian Law Times. Vol. 8. Toronto. 1888
Assessors and Collectors. Cothran.
Atlantic Reporter. Vols. 15–17. St. Paul..... 1889
Atlas: U. S. Rand & McNally. Chicago..... 1889
Attorney and Client. Harris.
Attorneys. Mechem.
Auctioneers. Mechem.
Australian Ballot System. Wigmore.

B

Bailey (J. M.). Brief on Insurance. Pamphlets. Vol. 25.
Baker (T. B.). War with Crime. London..... 1889
Baltimore (Frederick). Elizabeth Griffenburg and Ann Harvey: Trial of.
Banker's Magazine and Statistical Register. Vol. 43. N. S. 23. N. Y.....1888–1889
Bankruptcy Act. 1883. Digest of Cases. Morrell. London. 1888
——— Reports of Cases. Morrell. Vol. 5. London..... 1889
——— General orders in. (See Pamphlets). Vol. 26.
Bar L. Von. International Law. (Theorie und Praxis des Internationalen Privet-rechts.) Two Vols. Hanover... 1889
Barbour (O. L.). Chancery Rep., N. Y. Vols. 1–3. Reprint L. Co-op. P. Co..... 1889
Bartlett (Adelaide). Trial for Murder. London..... 1886
Bazalgette (C. N.), & Humphreys (G.). County Councils. 3rd Ed. London..... 1889
Beach (Ch. F, Jr.). Railway & Corporation Law Journal. 1888. Vol. 4. New York..... 1889
Beal (E.). Trial Adelaide Bartlett. Murder. London..... 1886
Bell (C.). Medico-Legal Journal. Vol. 6. N. Y..... 1889
Bench and Bar. Robinson. London..... 1889
Benjamin (R. M.). Law of Contracts. Bloomington..... 1889
Benjamin (W. E.). Chalmers.
Bennett (E. H.). Pomeroy.
Berton (G. F. S.) Laws. New Brunswick, 1786-1836. Fredericton 1838

Berryman (J. R). Sanborn.
Bethell (R.). Westbury; also Nash.
Bibliography. Manz (G. J.).
——— Repertoire Bibliographique, etc. Paris..... 1870
Bibliotheca Juridica. Manz.
Biddle (G. W.). Influence of. Taney on Constitutional Development. (See Constitutional History of U. S. as seen in Am. Law.)
Biddle (J.). References to Pub. Gen. Acts. 2d Ed. and Sup. London..... 1870
Bills of Exchange. Chalmers (Benjamin)
Binmore (H.). Ill. Dig. Vols. 111-126, Sup. Ct.; 15-27, App. Ct. Chicago..... 1890
Biography (American). Appleton's Cyclopædia.
Birdseye (C. F.). Table of N. Y. Statutes 2 vols. N. Y. 1886
Bishop (J. P.). Non-Contract Law. 2 copies. Chicago... 1889
——— Tweed's Case. (See Pamphlets, vol 25.)
Black (H. C.). (Dillon.)
Black (J. B.). Digest Indiana Rep. Vols 73 to 114. Indianapolis..... 1889
Blackstone's Elements of Law, with Charts. Blickensderfer. Chicago..... 1889
Blackstone (Sir Wm.). Analysis of Laws of England. Oxford..... 1757
Blackwell (R. S.). Tax Titles. 2 vols. 5th Ed., by Parsons. Boston..... 1889
Blake (M. J.). Ed. of Weekly Reporter.
Blickensderfer (Ulric). Blackstone's Elements, with Analytical Charts. Chicago..... 1889
Bliss (W. R.). Delaware County Rep. Pa. Vol. 3. Chester 1889
Bonham (J. M.). Industrial Liberty. N. Y..... 1888
Bookseller (The). London..... 1888
Bonds (Municipal). Burhans.
Boston Legal Directory for 1889. Boston..... 1889
Boulanger (General). Trial of. (Le proces du Gen. Boulanger. Paris..... 1889
Boulter (S.). Ed. The Times Law Reports.
Bowker (R. R.). Editor Library Journal.
Bradley (R. J.). Quebec Law Rep.
Bradwell (M.). Laws. Illinois, 1889. 2 copies. Chicago.. 1889
Bramwell (G.). Table Private Statutes, 1727-1812. London 1813
Brayman (M.). Editor Ill. Revised Statutes, 1845.
Breck (E. Y.). Editor Pittsburg Legal Journal.
Brice (E,). Law of Public Worship. London..... 1875

British Columbia. Revised Statutes 1888. Vol. 1. Victoria. 1888
British Consular Jurisdiction. Tarring.
British North American Act. Cases decided on. Cartwright. Vol. 3. Toronto..... 1887
Brodix's Am. and Eng. Patent Cases. Vols. 8-12. Washington.....1888–1889
Brokers. Mechem.
Brooklyn City Courts Reps. (See N. Y. State Reporter.)
Brown (A.). Law Dictionary. 2d Edition. London 1880
Brown (A.). (See Snell.)
Brown (F. M.). Mo. Reps. (Sup. Ct.) Vols. 96–97. Columbia 1889
Brown (G. A.). Nebraska Digest. Vols. 1–25. 1871–1889. Lincoln 1889
——— Sup. Ct. Reps. Vols. 24–25. Lincoln..... 1889
Brown (G. A.) and Wheeler (H. H.). Nebraska Compiled Statutes, 1889. Lincoln..... 1889
Browne (H. H.). Civil Procedure Reps., N. Y. Vols. 15, 16. N. Y..... 1889
Browne (I.). (See Albany Law Journal)
——— National Bank Cases, 1881–1889. San Francisco... 1889
Browne (J. H. B.). Practice before R'y Comm'rs. London 1876
Browne (J. H. B.) and MacNamara (W. H.). Ry. and Canal Traffic Cases. Vol. 6. London..... 1889
Buck (A. H.). Handbook of Medical Sciences. Vols. 7, 8. N. Y. 1889
Buck (H. R.). Montana Reports. Vols. 7, 8. San Francisco.....1888–1889
Buckley (H. B.). Companies Act. 5th Ed. London 1887
Budd (H.). (See Sharswood, G.)
Buffalo Superior Ct. Reps. (See N. Y. State Reporter.)
Building Associations. Dexter.
——— N. Y.: Laws of. Paine.
Bulmerincq (A. Von). International Law (Das Volkerrecht). Freiburg..... 1887
Bump (O. F.). U. S. Stamp Law. Pamphlets. Vol. 26.
Burhans (J. A.). Law of Municipal Bonds Chicago.... 1889
Burnell (G. W.). Supplement Starr's Wis. Dig. Vols. 55–73. Chicago..... 1889
Buswell (H. F.). Statute of Limitations. Boston..... 1889
Butler (W. A.). Revision and Revisers of N. Y. Statutes. N. Y 1889
Bythewood and Jarman. Conveyancing. Vol. 7. Ed. by Robbins (L. G. G.). London 1889

C

Cabinet Responsibility and the Constitution. (Lowell, L.)

Caldwell (A.). West Va. Sup. Ct. Appeals Reps. Vol. 81. Fairmont 1889

California Codes and Statutes. Supplement. Deering. San Francisco 1889

——— Federal Courts. Rules of Practice. (See Pamphlets. vol. 25.)

——— Justices' Treatise. Cowdery.

——— Laws, 28th Session, 1889. Sacramento 1889

——— R. R. Comm'rs Rep., 1888. Sacramento 1889

——— Reps. Pomeroy (C. P.). Vols. 75–79. San Francisco 1889

Callan (J. F.) and Russell (A. W.). Laws of Navy and Marine Corps. Baltimore 1859

Cambridge Legal Studies. Clark.

Campbell (J. V.). Michigan Reps. Vol. 63.

Canada. Acts Dominion, 1889. 2 vols in 1. Ottawa 1889

——— Acts Lower Canada, 1777–1792

——— British North American Act. Cartwright Reps. Vol. 3. Quebec 1800

——— Constitution of. (See Munro, J. E. C.)

——— Digest Criminal Cases. Foran (T. P.). Toronto 1889

——— Edits et Ordonnances. 3 vols E. R. Trechette. Quebec 1855

——— Law Journal, 1888. Vol. 24. Toronto 1888

——— Lower. (See Lower Canada.)

——— Lower. Reports. (See Lower Canada Jurist.)

——— Parliamentary Divorce in. (See Gemmill, J. A.)

——— Revised Statutes of. 2 vols. Ottawa 1887

——— Reports. Vols. 14–15. Ottawa 1888–1889

——— (Upper. Upper Canada; also, Ontario.)

Canadian Dates: Handbook of. McCord.

Canadian Law Times. Vol. 8. Toronto 1888

Carmichael (C. H. E.). Ed. Law Magazine and Review.

Carpmael (A. and E.). Supp. to Patent Laws of the World.

Carriers: Digest of Law of. Mac Namara.

Carroll (J. D.). Codes of Practice. Kentucky. (Civil and Crim.) Louisville 1888

Carson (H. L.). History of Centennial of Constitution. Two vols. Philadelphia 1889

Cartwright (J. A.). Cases decided on Brit. N. America Act. Vols. 3. Toronto 1887

Casgrain (T. C.). Quebec Law Reports.

Catalogue. Modern Law Books. Sweet.

Catalogues. Barthes, Billard, comite de Legislation. (Etrangere.)

——— Dufft, 1886. Lowell, Marchal, Thorin.

Census. 1880. Vols. 17, 19, 21, 22. Washington.....1887–1888
Central America. Documents relating to. Washington.. 1856
Central Law Journal. Vols. 27–28. St. Louis.....1888–1889
Century Dictionary. (A to Con.). Vol. 1. Whitney Ed. N. Y..... 1889
Chalmers (M. D.). Negotiable Instruments. Ed. by Benjamin. Chicago..... 1889
Chamberlain (D. H.). State Judiciary. (See Const. Hist. U. S.)
Chancery Pleading and Practice. Daniell.
Chancery Sentinel. Annotated by Desty. Book 5.
Chaney (H. A.). (See Jacobs.)
Charcot (J. M.). (See De La Tourette.)
Charitable Bequests. (Tyssen)
Charter (A. W.). Executive Officers. 3d Ed. London.... 1888
Chattel Morgages: Laws of in Minn. and Dak. Emery. N. Y. Smith (T.).
Checks (See Bills of Exchange.)
Chicago Annual Directory, 1889. Chicago..... 1889
——— Council Proceedings, 1888–1889. Chicago..... 1889
——— Daily Law Bulletin. Chicago..... 1888
——— Delinquent Tax Lists. 1872-1874. Three Vols. Folio.
——— Law Times. Waite. Ed. Vols. 2–3. Chicago.....1888–1889
——— Legal News. Bradwell. Ed. Vol. 21. Chicago.... 1889
——— Public Library. Bulletin.
——— West Chicago Park Comm'ers' Rep. 1870–1888. Chicago.....1887–1889
Chitty (E.). Equity Index. Vol. 8. London..... 1889
Chitty (J.). Pleadings and Precedents. Two Vols. N. Y.. 1809
Choate (C. A.). Florida Digest. Vols. 1–24. St. Louis.. 1889
Church Law. American. Wilson. N. Y..... 1889
Civil Law. (Vangerow.)
Clark (E. C.). Cambridge Legal Studies. Cambridge..... 1889
Clarke (Edward). (See Beal.)
——— Law of Extradition. 3d Ed. London..... 1888
Codes les huits. (Vol. 1 Catalogue.) Paris..... 1883
Colorado. Justices, Treatise. Cowdery.
——— Laws, 1889. Denver..... 1889
——— Reports. Vol. 11. Chicago..... 1889
Coltman (W. B.). Hayes, Concise Conveyancer. 4th Ed. London..... 1882
Columbia Law Times. Vol. 2. N. Y..... 1889
Commercial Law of U. S. (Nicholls)
Commercial Paper. Tiedeman.
Commercial Relations of U. S. 1855 and '56. Washington 1887
Common Law. Indermaur.
Companies' Acts. Buckley.

Complete Digest Am. and Eng. Cases. Jacob, Kemper, Williams. N. Y., July, 1889.

Comptroller of the Currency. Report, 1888. 2 vols. Washington 1888

Conditional Sales. (See Sales—Conditional.)

Confederate States. Digest of Military and Naval Laws. Columbia 1864

Connecticut Laws. 1815–1889. Hartford 1815–1889

——— R R. Comm'rs' Rep., 36th Annual, 1887-1888. Hartford 1889

——— Reports. Vols. 55–56. N. Y.....1888–1889

Conover (F. K.). Wisconsin Reports. Vols. 72–93. Chicago 1889

Constant (C.). Code du Divorce. 2 vols. in 1. Paris.... 1885

Constitution of U. S. Miller. (See Pamphlets, Vol. 25.)

——— Lectures by Biddle, Chamberlain, Cooley, Hitchcock, Kent, Rogers. N. Y. and London..... 1889

Constitutional History of U. S. (See Curtis, Howard, Johns Hopkins, Jameson.)

Constitutional and Political History of U. S. Von Holst. Vol. 6. Chicago..... 1886

Constitutional Law. American. Hare.

Constitutional Law of U. S. (See Pomeroy, J. N.).

Consular Regulations. British. Taney.

——— Reports. (See U. S. Consular Reports).

Contempt of Court. Trial—Welch.

Contracts: Law of. Benjamin.

Cook County Ct. House. Com. Rep., 1882. Chicago 1882

——— Public Buildings. Cost of. 1866–1883. O'Neill (Jno.). Chicago 1884

Cook (J T.). English Reps. Vol. 38. Albany..... 1889

Cook (W. M.), Statutory Corporations. N. Y..... 1889

——— Corporation Law. (2d Ed.) Chicago..... 1889

Cooley (T. M.). Fed. Sup. Ct. (See Court Hist. U. S.)

Cooper (C. M.). Fla. Sup. Ct. Reps.

Cooper (Wm F.). Removal of Causes State to Federal Cts. (See Pamphlets, Vol. 26.)

Co-operative Index to Periodicals for 1888. Fletcher W. I.). Vol. 4. N. Y..... 1889

——— Societies. (See Dexter.)

Copp (H. N.). Am. Mining Code. 4th Ed. Washington.. 1889

——— Copp's Land owner. Vol. 15. Washington..... 1887

Coroners and Police Officers. Vickers.

Corporation. Notes of Cases. Vol. 3. Northport..... 1888

——— Private. Smith. Phil..... 1889

——— Statutory. Cook. N. Y..... 1889

Cothran (G. W.). Assessors and Collectors. Albany..... 1889

Counter Claim. Under N. Y. Code. Derby.
County Councils. Bazalgette and Humphreys.
Couper (C. T.). Rep. of High Ct. and Cir. Cts. of Scotland. Vols. 4–5. Edinburgh.....1883–1887
Court of Claims. U. S. Ct. of Claims Rep. Vols. 23. Wash..... 1889
Court of Session Cases. Rettie. 4th ser. Vol. 15. Edinburgh 1888
Couvers (D.). Marriage and Divorce in U. S. Philadelphia. 1889
Cowdery (J. F.). Justice Practice in Pacific States. Two Two Vols. San Francisco..... 1889
Conveyancing. Deane.
——— Canada. O'Sullivan. (Catalogue Vol. 1.)
——— Precedents. Hayes.
——— System of. Bythewood and Jarman.
——— Treatise on. Martindale.
Craies (W. F.). Porter.
Craik (G. L.). English Cases Celebres. London..... 1844
Crawford (W. H.). Georgia Digest Laws..... 1800
Creditor's Bills and Fraudulent Conveyances. Wait.
Creighton. Mandell Ed. Eng. Historical Review.
Crime. Punishment of. Tallack. Baker.
——— Treatise on. Green.
Criminal Cases, Trial of. Abbott.
Criminal Law. Michigan. Tiffany
Criminal Law. Canada. Foran
Criminal Law and Procedure. Washburn.
Criminal Law. Leading Cases. Shirley.
Criminal Law Magazine and Reporter. Rapalje. Vol. 10. Jersey City..... 1888
——— Digest. Vols. 1-9. Jersey City..... 1888
Criminal Law. Pleading and Practice. Wharton.
Criminal Procedure. Rapalje.
Criminal Trials. Trials—Criminal.
Crocker (G. G.). Procedure in Deliberative Bodies. N. Y. and London..... 1889
Croswell (S. G.). Executors and Administrators. Boston.. 1889
Crowner's Quest. Dietzsch Emil. See Pamphlets. Vol. 26.
Crumrine (B.). Penn. State Reps. Vols. 121–125. N. Y... 1889
Cunningham (C. A.). (See Adams, F. O.).
Cumulative Sentences. Tweed's Case. Bishop (J. R.). (See Pamphlets, vol. 25.)
Currency (See Rep. Comptroller of Currency).
Curtis (G. T.). Court Hist. U. S. 2 vols. N. Y..... 1889
Curtis (W. E.). Trade between U. S. and Spanish America. Washington..... 1889

Customs. (See U. S. Treasury Department.)
Cutter (C. A.). Editor Library Journal.

D

Dakota Laws, 1887. Bismarck 1887
——— Laws, 1889. Grand Forks 1889
——— Rep. Vol. 5. St. Paul 1889
Damages. Smith.
Daniell (E. R.). Chancery Pleading and Practice. 3 vols. Boston 1846
Darrach (H.). (See Porter.)
Davidson (J R.). Laws of England and Scotland on Marriage and Divorce.
Davidson (T. F.). North Carolina Reps. Vols. 101–103. Raleigh 1889
Davis (J. C. B.). (See U. S. Reports.)
Dawson (W. H. R.). Rep. Comm'rs Education. Washington 1888
Deane (H. E.). Principles Conveyancing. London 1883
Decisiones Frisicae. Lond.
De Clercq (M. A.). De Vallat (M. C.). Formulaire des chancelleries. 2 vols. Paris 1880
——— Guide pratique des consulats. 2 vols. Paris 1880
Deering (F. P. and J. H., Jr.). Supplement Cal. Codes and Statutes. San Francisco 1889
De la Tourette (G.). Hypnotismus. Hamburg 1889
——— Laws, 1887. Vol. 18, pt. 1. Dover 1887
Delaware County Reps. Vol. 3. Chester 1889
Delaware Chancery Reps. Saulsbury. Vol. 5. Rochester 1889
De Lorimer. Code Civil. Montreal 1889
Demurrers. Gardiner.
Denis (H.). (See Lousiana Reps., Vol. 40.) New Orleans .. 1888
Derby (J. S.). Counter Claims under N. Y. Code. Rochester 1888
Desty (R.). Editor. Lawyer's Annotated Reps.
——— N. Y. Chancery Reps. Reprint.
——— U. S. Ct. Practice. 7th Ed. San Francisco 1889
De Vallat (M. C.). (See De Clercq.)
Dexter (S.). Co-op , Saving and Loan Association. N. Y. 1889
Dickson (F. S.). Am. Notes and Cases to White and Tudor's Equity Cases. Philadelphia 1888
——— (See Kerr Wm. W.).
Dictionary of Dates. Haydn (J.). Ed. by B. Vincent. N.Y. 1888
Dictionary English Language. Two Vols. in 4. Richardson. London 1836–1837

Dictionary Law. Anderson. Chicago..... 1889
Dietzsch (Emil). Crowner's Quest. Pamphlets. Vol. 26.
Digby (K. E.). History of Real Property. 3d Ed. Oxford.. 1784
Dillon (Jno. F.). Removal of Causes. 5th Ed. St. Louis. 1889
Directory. Legal. (See Story.)
District of Columbia. Code of Laws. Washington..... 1819
——— Reports. Vol. 6..... 1888
Divorce: Code on. Constant.
——— Digest U. S. Laws. Hirsh. Brooklyn..... 1888
——— Marriage and Divorce. Davidson; Trials. Wright.
——— Parliamentary Practice in Canada. Gemmill
Doctor and Student. Saint Germain.
Domestic Relations. Reeve, Schouler.
Donovan (J. W.). Tact in Court. 4th Ed. Rochester..... 1890
Dutch Grants. Pirsson. N. Y..... 1889
Duval (G.). (See Canada Sup. Ct. Reps.)

E

Earle (J.). Land Chapters and Saxon Documents. Oxford.. 1888
Eaton (J. Jr., W.). (See Reeve.)
Eaton (L.). Ed. Am. Law Review.
Ebersole (E. C.). Iowa Sup. Ct. Reps. Vols. 74-76. Columbia, Mo..... 1889
Education. Commissioners Rep., 1886–1887. Washington. 1888
Edwards (Wm. D.). Property in Land. London..... 1888
Election. Petitions. Hardcastte.
Elections. Wigmore. Australian Ballot System.
Electrical Conference. Philadelphia. Report of. Washington. 1886
Elliott (Wm. F.). Indiana Revised Statutes. Indianapolis. 1889
Emerton (W. T.). Three-fold Division of the Roman Law. London..... 1889
Emery (G. D.). Chattel Mortgages in Minn. and Dakota. Minneapolis..... 1888
Endlich (G. H.) and Richards (Louis). Law Married Women in Penn. Philadelphia 1889
Encyclopædia Americana. Vol. 4. N. Y..... 1889
Encyclopædia Brittannica. Index. Boston..... 1889

England: Laws of. (See Blackstone, Wm.)
——— Law List, 1889. London 1889
——— Parliamentary Government in. Todd.
——— Reports. Appeal Cases. Vol. 13. London..... 1888
——— Chancery Division. Vol. 39. London.... 1888
——— Indian Appeals. Vol. 15. London 1888
——— Probate Division. Vol. 13. London..... 1888
——— Queen's Bench Division. Vols. 21-22. London. 1888–1889
——— Digest of Reports of 1888. London..... 1889
——— Statutes, 1889. London 1889
——— Table of Private Laws. Bramwell. London..... 1813
——— Table of Statutes Supp. to 1870. Biddle (J.). London 1870
English Causes Celebres. Craik.
English Constitution. Taylor. Raikes.
English Constitution. History of. Edinburgh..... 1768
English Historical Review. Vols. 1–4. Creighton (M.), Ed. London 1886–1889
English Language: Dictionary of. Johnson. 2 vols. London 1770
——— Richardson.
English Railway and Canal Cases. 6 vols. Catalogue vol. 1.
English Reports. Vol. 38. Cook (Jno. T.). Albany..... 1889
Equity. Index. Chitty. 4th Ed., by Hirst. Vol. 8. London 1889
Equity. Leading Cases. White and Tudor.
Equity. Practice U. S. Cts. Shiras (O. P.).
——— " Ross (Lewis W.). Pamphlets. Vol. 26.
Essays on Government. Lowell.
Eversly (W P.). Editor Law Magazine and Law Review.
Evidence. Privileged Communications. Hageman.
——— Expert. James.
Ewart (J. S.). Manitoba Rep.
Ewell (M. D.). See Washburn.
Examinations. Legal. Hallilay (Richard).
Executive Officers. Chaster.
Executors and Administrators. Croswell. Schouler. Woerner.
Extradition. Clark, Moore.
Extra. Territorial Crime and Cutting Case. Moore.

F

Factors. Mechem.
Facts: Brief on the. Abbott.
Federal Courts. Abbott's Digest.
Federal Decisions. Ed. by Myer. Vols. 26–29.
——— Index. 30 vols. St. Louis..... 1889

Federal Law. Pepper.

Federal Procedure. Desty.

Federal Reporter. Vols. 36–38. Two copies. St. Paul.... 1889

Fenton (H. L.). Patents for design. Philadelphia..... 1889

Furguson (James). Law of Railways. Edinburgh..... 1889

Feuerbach (A. R.). Some Remarkable Crim. Trials. Trans. by Gordon. N. Y..... 1846

Finch (J. A.). Insurance Digest, 1887–1888. Indianapolis. 1888

Fire Insurance. Porter.

Fiske (J). Editor Appleton's Cyclopædia of Biography.

——— Puritan Theocracy in New England, Boston and N. Y. 1889

Fisheries and Fishing Industry of U. S. (See Goode, Geo. B.)

Fletcher (W. I.). Co-operative Index to Periodicals. Vol. 5, 1888. N. Y,..... 1888

——— Same. Vol. 1–4. (Catalogue No. 1).

Florida Laws. 1825. Tallahassee..... 1826

——— " 1885. " 1887

——— " 1889. " 1889

——— Reports. Vol. 23. " 1888

——— Dig. Sup. Ct. Reps. Vols. 1–24. Choate. St. Louis. 1889

——— Index Digest. Vols. 1–23. Marts. Jacksonville.... 1889

Foerster (Franz). Theorie des heutigen preussischen Privatrechts. 4 vols. Berlin 1873–1874
(Theory of modern Prussian Private Law.)

Foran (Thomas P.). Digest of Crim. Law Canada. Toronto.. 1889

Foreshore. Moore.

Forrest (W. S.). Briefs in McDonald v. People. Chicago. 1888

Fox (Edward). Decisions. Ed. by Haskell. Vol. 2. Portland 1888

Franklin (Benjamin). Life of. Moore. Boston and N. Y. 1889

France. Anciennes loix. Howard. 2 vols. Rouen..... 1766

——— Consular Regulations. (See De Clercq and De Vallat.) 2 vols. Paris 1880

France (L. B.). Colorado Reports.

Fraser (H. J. E.). (See Johnston).

Fraudulent Conveyances. Wait.

Freeman (A. C.). American State Reports.

——— Judgments against Bankrupts. (See Pamphlets. Vol. 26).

Freeman (N. L.). Ill. Sup. Ct. Reps. Vols. 120-127. Springfield.....1888–1889

Frisia. (See Decisiones Frisicae.)

Fuller (W. D.). Mich. Sup. Ct. Reps. Vols. 63–67, 75. Chicago.....1888–1889

G

Gale (S. K.). Illinois Statutes, 1839.
Gardiner (R.). Doctrine of Demurrers. London 1706
Geldert (J. M.). (See Russell.)
Gemmill (J. A.). Parliamentary Divorce. Canada. Toronto.. 1889
Geneva Arbitration. (See U. S. Foreign Relations, 1872. Part 2.
——— Case of the U. S. Washington..... 1872
Georgia. Digest of Laws to 1798. Watkins (R. and G.). Philadelphia 1800
——— Digest of Laws to 1800. Marbury and Crawford. Savannah..... 1802
——— Laws, 1886, 1887, 1888. Atlanta 1887–1889
——— Reps. 1877–1880. Atlanta 1888–1889
Gerrard (J. W.). Dig. Real Estate Law in N. Y. Ed. by Hill and Logan. N. Y..... 1889
Giaque (F.). Ohio Statutes. 2 vols. Cincinnati..... 1889
Gibbons (J.). Am. Crim. Reports.
——— Tenure and Toil. Phila..... 1888
Goddard (L. M.). Trial. Denver.
Goode (G. B.). Fishery Industries U. S. Five Vols. Washington 1884-1887
Goodell (W.). American Slave Code. 2d Ed. N. Y..... 1853
Good Will: Law of. Allan.
Gordon (Lady Duff.) (See Feuerbach.)
Gould (J. M.), and Tucker (G. T.). Notes on Rev. Stat. U. S. Boston..... 1889
Government Year Book, 1889. Sargent. London..... 1889
Gray (J. C.). Cases on Law of Property. Two Vols. Cambridge.....1888–1889
Great Britain. Statutes. (See England.)
Green (S. M.). Crime. Philadelphia..... 1889
Griffiths (J. L.). Indiana Reps. Vols. 117–119. Indianapolis 1889
Guarantee Insurance. Porter.
Guardian and Ward. Reeve, Schouler.
Guthrie (B. E.). (See Lewis, E. A.)

H

Hageman (J. F.). Privileged Communications. Somerville, N. J..... 1889
Haines (E. M.). Treatise on Justices of the Peace. 13th Ed. Chicago 1890

Hale (M.). De Jure Maris. Moore.
Hall (R. G.). Rights of the Crown to the Seashore. (See Moore.)
Halliday (R.). Examination Questions. London..... 1889
Hamlin (C. A.). Maine Reports.
Hardcastle (H.). Election Petitions. London..... 1885
Hare (J. I. C.). Am. Constitutional Law. 2 vols. Boston 1889
Harlem Patents. Pirsson.
Harris (G. E.). Law of Subrogation. Albany and N. Y..... 1889
Harris (R.). Before and at Trial. 1st Am. Ed. Northport.. 1889
Harvard Law Review. Vol. 2. Cambridge 1889
Haskell (T. H.). (See Fox.)
Hastings (W.). (See Trials.)
Haydn (J.). Dictionary of Dates, by Vincent. N. Y..... 1888
Hayes (W.). Concise Conveyancer. 4th Ed. Coltman. London 1882
Headlam (T. E.). (See Daniell.)
Heidelberg (D. W.). Miss. Digest of Rep. Vols. 45–64. Albany 1888
Hemingway (J. B. H.). Miss. Reps. Vol. 65. Washington 1889
Herndon (W.) and Weik (J. W.). Life of A. Lincoln. 3 vols. Chicago.
Herron (W. W.). Texas Citations and Table of Cases to Sup. Ct. 54, and App. Ct. 10. St. Louis..... 1884
Hill (B. A.). Absolute Money. (See Pamphlets, Vol. 25.)
Hill (E. B.). See Gerrard.
Hindu Law and Usage. Mayne. London 1888
Hines (E. W.). Kentucky Reps. Vols. 85–87. Frankfort...1888–1889
Hirsch (H.). Digest of Divorce Laws of U. S. Brooklyn.. 1888
Hirst (H. E.). (See Chitty.)
Hitchcock (H.). (See Const. History U. S.)
——— Influence of Marshall in Const. History of U. S.
Hobson (F. G.). Montgomery County Law Reports. Vols. 1–4. Norristown 1886–1889
Hochheimer (L.). Criminal Law in Maryland. Baltimore. 1889
Holmes (W. H.). Oregon Reps. Vols. 16–17. San Francisco 1889
Hooker (J.). Connecticut Reps. Vols. 55–56. N. Y.....1888–1889
Hopkins (A.). (See Nott—Ct. of Claims Cases.)
Houard (D.). Dictionaire Analytique. Coutume de Normandie. 4 vols. Rouen 1780–1786
——— Anciennes Loix des Francois. 2 vols. Rouen..... 1766
Howard (G.). Local Const. Hist. U. S. Vol. 1. Baltimore 1889
Howell (A.). Tiffany's Crim. Law Mich.

Hughes (J.). Editor Nile's Weekly Register.
Humphreys (G.). (See Bazalgette.)
Hun (M. J.). N. Y. Sup. Ct. Reps. Vols. 49-53. N. Y..... 1889
Hurd (H. B.). Ill. Rev. Statutes, 1889. Chicago..... 1889
Husband and Wife. Reeve, Schouler.
Hyde Park Directory, 1889. Chicago..... 1889
Hypnotismus. De la Tourette.

I

Idaho. Jestice's Treatise. Cowdery.
——— Laws. 1888. Boise City..... 1889
——— Statutes, 1887. Two copies. Boise City..... 1887
Illinois. Appellate Ct. Reps. Vols. 26–28. Chicago..... 1889
——— Reports. Supreme Court. Freeman (N. L.). Vols. 123–127. Springfield..... 1889
——— Journal House Rep. 35th Assembly. Springfield... 1888
——— Journal Senate. 35th Assembly. Springfield... 1887
——— Laws, 1827. Vandalia..... 1827
——— 1832-1833. " 1833
——— 1844-1845. 2 copies. Brayman (M.). Springf'ld 1845
——— 1889 2 copies. Bradwell. Chicago ... 1889
——— Digest. Sup. 11-126 and App. 15-27., Ct. Reps. Binmore (H.). Chicago..... 1890
——— Rep. Trustees University. Ill., 1887-1888. Springfield..... 1889
——— Revised Statutes, 1837. Gale, (Stephen F.). Chicago. 1839
——— 1889. Hurd, (Harvey B.). Chicago. 1889
Indermaur (J.). Principles Common Law. 5th Ed. London 1888
India Law and Usage. Mayne.
Indiana Citations. Thompson. Indianapolis.....1884–1889
——— Laws, 1889. Indianapolis..... 1889
——— Reports. Vols. 115–119. Indianapolis..... 1889
——— Digest of Sup. Ct. Reps. Vols. 73-114. Black. Indianapolis.....1881–1888
——— Revised Statutes, 1881. Elliott, (Wm. F.). Indianapolis..... 1889
Industrial Liberty. Bonham.
Infancy. Reeve, Schouler.
Injunctions. Kerr.
Instructions to Juries. Thompson on Trials.
Insurance Cases. Digest. Finch.
Insurance. Porter.
——— Brief. Bailey, (J. M.). Pamphlets. Vol. 25.

International Law. Bulmerincq.
——— Annuaire de l'institut de droit international.
——— Revue de Droit International.
International Monetary Conference Report, 1881. Washington..... 1881
International Sanitary Conference Report. Washington... 1881
Internal Revenue Record. Vol. 34. N. Y..... 1888
Inter State Commerce Comm'ers. Rep., 1888–1889. 4 vols. Washington..... 1889
Inverarity (J. D.). Lyon,
Iowa. Railroad Comm'ers, 1887-1888. Des Moines..... 1888
——— R. R. Tariff Law. (Pamphlets). Vol. 25.
——— Reps. Sup. Ct. Vols. 74-76. Columbia, Mo..... 1889
——— State Library Catalogue. Des Moines..... 1889
——— Statutes and Codes Annotated. McLain, (E.). Chicago, 1888.
Ireland Law Reports. Vols. 21–22. Dublin 1889
Irish Law Times and Solicitor's Journal. Vol. 22. Dublin. 1888

J

Jackson (A. M.) and (A. M., Jr.). Tex. Ct. App. Rep. Vols. 26–27. Austin..... 1889
Jacobs (A. P.), and Chaney (H. A.). Dig. Mich. Rep. Vol. 1, 1843-1888. Chicago..... 1889
Jacobs (E.). City Court Reps. N. Y. Vol. 2. New York 1889
Jacobs (E. A.). Complete Digest, 1889, Jan. and July. N. Y..... 1889
James (F. B.). Opinion Evidence in Ohio. Cincinnati..... 1889
Jameson (F. J.). Essays on Formative Period in Const. Hist. of U. S Boston..... 1889
Jardine (D). Crim Trials. (See Trials.)
Johns Hopkins University Studies. Vol. 7. Baltimore. 1889
——— Local Court Hist. U. S. Howard. Baltimore..... 1889
Johnson (H. B.). Trial of Goddard. Denver..... 1888
Johnson (S.). Dictionary Eng. Language. 2 vols. London. 1770
Johnston (H.). Maconochie (C. C.), and Fraser (Hugh J. E.). Dig. of Cases in Sup. Cts. and House of Lords. Vol. 5. Edinburgh....., 1886
Jones (L. A.). Ed. Am. Law Review.
——— Mortgages Real Property. 4th Ed. Two Vols. Boston 1889
Jordan (J. R,). Questions and Answers to Anson on Contracts. Cincinnati..... 1890
Journal du droit international prive. Vol. 15, 1888. Paris.

Jowett (B.). Republic of Plato. Translated. 3d Ed. Oxford 1888

Judgments: Enforcements of against Bankrupts. Freeman, A. C. Pamphlets. Vol. 26.

Juridical Review. Vol. 1. Edinburgh 1889

Justices of the Peace. Haines (E. M.)

Justices of the Peace for Arizona, California, Colorado, Idaho, Montana, Nevada, Oregon, Utah and Washington. Cowdery.

Justiciary Cases. Cowper, White.

K

Kansas City Court of App. Reps. (See Missouri.)

Kansas Laws, 1886 and 1889. Topeka 1887–1889

——— Railroad Comm'rs. Rep., 1888. Topeka 1888

——— Reports, 39–40. Topeka 1888–1889

Keener (W. A.). Cases on Quasi-Contracts. 2 vols. Cambridge 1888

Kellen (W. V.). Massachusetts Reps. Vols. 147–148. Boston 1889

Kelly (E). French Law of Marriage. Paris 1885

Keltie (J. S.). Statesman Year Book. London 1889

Kemper (P.). Complete Digest. (Jacobs).

Kent (C. A.). Court Development of U. S. (See Const Hist. U. S.)

Kent (J.). Commentaries on Am. Law. Lacy Ed. 4 vols. Phila. 1889

Kentucky Codes of Practice, Civil and Crim., 1888. Carroll. Louisville 1888

Kentucky Laws, 1887. 3 vols. Frankfort 1889

——— Railroad Comm'rs. Rep., 1888. Frankfort 1889

——— Reps., Vols. 85, 86, 87. Frankfort 1888–1889

Kentucky Law Reporter. Vol. 10. Frankfort 1889

Kern (J. W.). Indiana Reps. Vols. 115–116. Indianapolis 1889

Kerr (J. M.). (See Harris.)

——— Editor Am. and Eng. Corp. Cases.

——— Editor Am. and Eng. R. R. Cases.

Kerr (W. W.). Law and Practice of Injunctions. 3rd Edition. Phila. 1889

King (H. C.). Dig. Tenn. Reps., 1880–1888. Vol. 4. Chicago 1888

Kirby (J.). Ed. The Legal News.

Kirby (J.). Ed. Montreal Law Reports.

Knight (C.). Ed. Shakespeare. 8 vols. N. Y.

L

Labor Commissioners' Report on Marriage and Divorce in U. S. Washington 1889
Labor Question. (See Gibbons.)
Lacy (N. M.). (See Kent.)
Ladd (W. S.). New Hampshire Reps. Vol. 64. Concord. 1868
Lalor (J. J.). (See Von Holst.)
Lamb (J. C.). Ed. Va. Law Journal.
Land Charters. Earle.
Land Decisions. (See U. S. Dept. of Interior.)
Landlord and Tenant. Wood.
Land Office. U. S. Rules of Practice. Washington..... 1887
Land Owners. Copp.
Lands: Public. Act of Congress. Two Vols. Washington. 1838
Landon (J. S.). Const. Hist. U. S. Gov'mt. Boston..... 1889
Languedoc (W. C.). Quebec Law Reports.
Lansing (W.). Forms of Civil Procedure. N. Y. Code. Vol. 3. 2d Ed. N. Y. and Albany..... 1888
——— Forms of Procedure Outside Civil Code. N. Y. and Albany..... 1888
Law and Civil Society. Pulszky.
Law Dictionary. Brown (A.)
Law Journal. Vol. 23, 1888. London..... 1888
Law List. 1889. London..... 1889
Law Magazine and Review. Vol. 14, 1888-1889. London.. 1889
Law Journal. Notes of Cases. Vol. 23, 1888. London.
Law Quarterly Review. Vol. 5. London..... 1889
Lawson (J. D.). Equity and Code Practice. Vols. 1–2. San Francisco..... 1889
Law Times. Vol. 86. London..... 1889
Law Times Reports. Vol. 59, 1888-1889. London.
Lawyers. American. Lowell.
Lawyers' Co-operative Annual Digest, 1888. Rochester.... 1889
Lawyers' Reports. Annotated. Desty, Ed. Vols. 1–4. Rochester.....1888–1889
Leading Cases in Equity. White and Tudor.
Leake (S. M.). Uses and Profits of Land. London..... 1888
Lee (C. N.). Judge Advocate's Vade Mecum. Richmond... 1863
Legal News. Vols. 5–7–8–10. Montreal.....1882–1887

Leovy (Henry J.). Laws of New Orleans. New Orleans... 1857
——— Luzenburg (C. H.). Laws of New Orleans. New Orleans..... 1870
Lester (W. W.), and Bromwell (W. J.). Dig. Military and Naval Laws of Confederate States. Columbia..... 1864
Lewis (E. A.). Guthrie, (B. E.). St. Louis and Kansas City Ct. Apps. Reps. Vol. 33. Columbia..... 1889
Lewis (E. A.), and Mister (J. F.). St. Louis and Kansas City Ct. App. Reps. Vols. 31–32. Columbia.....1888–1889
Life Insurance. Porter.
Library Journal. Vol. 13. 1888. N. Y..... 1889
Limitations: Statute of. Buswell.
Lincoln (A.): Life of Herndon and Weik. 3 vols. Chicago. 1889
Littleton (T. de). (See Houard, Anciennes loix des Francois.)
Local Intelligencer. Vol. 45. Philadelphia.... 1888
Lodge (H. C.). Life of George Washington. 2 vols. Boston and N. Y..... 1889
Logan (E.). (See Gerard.)
Lombroso (C. L.). L'Uomo deliquente. Vol. 2. Turin.. 1889
Louisiana Code: Civil. Annotations by Voorhies. New Orleans..... 1888
——— Journal de la Convention, 1845. New Orleans..... 1845
——— Laws, 1804. New Orleans 1805
——— " 1820. New Orleans 1820
——— " 1824. New Orleans 1825
——— Reports. Vol. 40. New Orleans..... 1888
——— Dig. Sup. Ct. Reps. Vols. 31–41. Taylor (J. F.). New Orleans 1889
Lowell (A. L.). Essays on Government. Boston and N. Y. 1889
Lower Canada. (See also, Quebec.)
——— Code Civil. 2 vols. Sharp (Wm. P.). Montreal... 1889
——— Reports. (See Lower Canada Jurist.)
——— Statutes. 1 vol. 1777–1792.
——— Statutes. 1793–1838. 14 vols. Quebec.....1795–1738
——— Statutes. Special Council. 1838–1841. 3 vols. Quebec.1838–1841
——— Statutes; Index to. Wicksteed (G. W.). Toronto... 1857
——— Table of Provincial Statutes. Wicksteed (G. W.). Toronto 1857
Lower Canada Jurist. Vols. 23–31. Montreal.....1882–1887
Lowery (W.). (See Brodix's Am. and Eng. Patent Cases)
Lube (D. G.). Equity Pleadings. Rapalje, Editor. San Francisco..... 1889
Luzenberg (C. H.) (See Leovy, H. J.)
Lyon (J. B.). Medical Jurisprudence for India. Rev. by Inverarity (J. D). Calcutta 1889

M

Macdonell (J.). State Trials, N. S. Vol. 1. London.... 1888
Mackey (F. H.). District of Columbia Rep. Vol. 6. Washington..... 1888
MacNamara (W. H.). Law of Carriers. London..... 1888
——— (See Brown.)
Maconochie (C. C). (See Johnston H.). Dig. of Scotch Cases.
Maine Laws, 1820, 1821–1829, 1831. 1840, 1851–1889.
——— Railroad Comm'ers' Rep., 1887–1888. Augusta..1888–1889
——— Reps. Vols. 80–81. Portland.....1888–1889
——— Statutes, 1822. Hallowell..... 1822
Maitland (F. W.) Pleas in Manorial Cts. Vol. 1. London 1889
Malicious Prosecution. Stephen.
Manitoba Laws, 1872–1873, 1875–1879. Winnipeg.....1872–1879
——— Reps. Queen's Bench Vols. 3-4. Winnipeg.....1886–1887
Manorial Pleas. (See Selden Society Publications. Vol. 2.)
Mansfield (E. D.). Law of Women. Salem..... 1845
Mansfield (W. W.). Arkansas Reps. Vols. 50–51. Little Rock.....1888–1889
Manz (G. J.). Bibliotheca Juridica. Vienna..... 1871
Maritime Legislation. Wendt.
Marbury (H.), and Crawford (W. H.). Dig. Georgia Laws. Savannah..... 1880
Maury (W. A.) The Supreme Court of the U. S. Pamphlets. Vol. 26.
Marriage. Starcke.
Marriage and Divorce. Davidson.
Marriage and Divorce. Report of Comm' ers of Labor. Wright C. D.
Marriage: French Law of. Kelly.
Marriage: Geography of. Snyder.
Marriage in United Kingdom. (See Philanthropus.)
Married Women. Endlich. Richards.
Marshall (C). Com. Pleas Rep. (Catalogue No. 1.)
Marshall, Chief Justice. Influence of on Const Development of U. S. (See Const Hist. of U. S.).
Martindale (W. B.). Conveyancing. 2d Ed. by Metcalfe. St. Louis..... 1889
Maryland Code. 4 vols. Baltimore..... 1888
——— Criminal Law. Hochheimer. Baltimore..... 1886
——— Laws, 1886–1888. Baltimore 1886–1888
——— Reps. Vol. 69. Baltimore 1889

Massachusetts Census, 1885. 3 vols. in 4. Wright (C. D.). Boston 1887–1888
——— Colonial Laws. Boston 1889
——— Labor Statistics: Rep. on. 1872, 1874, 1876. Boston 1888
——— Laws, 1889. Boston 1888
——— Railroad Comm'rs: Report of. 1889. Boston 1888
——— Report of Records of Counties, Towns, etc. Boston .. 1889
——— Reps. Vols. 147–148. Boston 1888–1889
Master and Servant. Reeve, Schouler.
Mathews (W. B.). Guide for Settlers upon Public Lands. Washington 1889
Matthieu (M.). Ed. Revue Legale.
Mayne (J. D.). Hindu Law and Usage. 4th Ed. London 1888
McClain (E.). Iowa Code and Statutes. 2 vols. Chicago. 1889
McClellan (R. H.). Surrogate Law and Practice. Albany. 1888
McCord (F. A.). Handbook of Canadian Dates. Montreal 1888
McDonald (E. S.). (See Trials.)
Mechem (F. R.). Agency 2 copies. Chicago 1889
Medical Jurisprudence. Lombroso, India, Lyon.
Medico Legal Journal. Bell Ed. Vol. 6. N. Y. 1889
Medical Sciences. (See Buck.)
Merrill (J. H.). Ed. Am. and Eng. Encyclopædia Law.
Metcalfe (L. S., Jr.) Ed. Central Law Journal. (See also Martindale.)
Mews (J.) and Todd (A. H.). Dig. Eng. Decisions, 1888. London 1889
Michigan: Criminal Law of. Howell, Tiffany.
——— Laws, 1835–1836, 1885, 1889. Lansing 1836–1889
——— Reps. Vols. 63–67. Chicago 1888–1889
——— Dig. Mich. Decisions. Jacobs (A. P.) and Chancy (H. A.). Vol. 1. Chicago 1889
Mihills (L. K.). Commercial Law of U. S. Des Moines ... 1889
Military Law. Lee.
Miller (S.). (See Pamphlets.) Vol. 25.
Mining Reports. Morrison, (R. S.). Vols. 14, 15. Chicago. 1888–1889
Minnesota Laws, 1852, 1855, 1856, 1857, 1860, 1866, 1889. St. Paul 1852–1889
——— Legislative Manual for 1889. St. Paul 1889
——— Railroad Comm'ers' Report, 1888. St. Paul 1888
——— Reports, Vols. 38. 39. St. Paul 1888–1889
Mississippi Laws, 1822, 1837, 1843, 1852, 1859, 1864, 1886-1888. Jackson 1828–1888
——— Reps. Vol. 65. Washington 1889
——— Dig. Sup. Ct. Dec. Vols. 45-64. Heidelberg, (D. W.). Albany 1888

Missouri Laws, 1887-1889. Jefferson City.....1887–1889
——— Reps. Ct. Apps. Vols. 31–35. Columbia.....1888–1889
——— Reps. Sup. Ct. Brown, (F. M.). Vols. 96, 97. Columbia..... 1889
Mister (J. F.). (See Lewis.)
Money. Absolute Money. Hill, (B. A.). (See Pamphlets.) Vol. 25.
Montana Laws, 1887–1889. Helena.....1887–1889
——— Justice's Treatise. Cowdery.
——— Reps. Vols. 7, 8. San Francisco.....1888–1889
Montgomery County Law Reporter. Hobson, (F. G.). Vols. 1-4. Norristown.....1886–1889
Montreal Law Reports. Queen's Bench. Kirby, (J.). Vols. 1–3. Montreal.....1885–1887
——— Supreme Court. Kirby (J.). Vols. 1-3. Montreal..1885–1887
Moore (I. M.). Practice and Procedure. Ill. 3d Ed. Revised. Chicago..... 1889
Moore (J. B.). Extra. Territorial Crime and the Cutting Case. Washington 1887
——— Reports on Extradition. Pamphlet.
Moore (S. A.). Ed. Hall's History and Law of the Freeshore with Hale's de Jure Maris. London..... 1888
Morrell (C. F.). Dig. Dec. under Bankruptcy Act, 1883. London..... 1888
——— Reports under Bankruptcy Act, 1883. Vol. 5. London 1888
Morrison (R. S). Cases on Mining Law. Am. and Eng. Vols. 14–15. Chicago.....1888–1889
Morse (J. J., Jr.). Life of Benj. Franklin. Boston 1889
Mortgage Foreclosure. Wiltsie.
Mortgages: Law of. Jones.
Municipal Bonds. Burhans.
Munro (J. E. C.). Constitution of Canada. London..... 1889
Mutual Benefit Societies. Dexter..... 1889
Mutual Loan Associations. Paine.
Myers (W. G.). Federal Decisions. Vols. 26 and 29. St. Louis 1889
——— Index. Vol 30. St. Louis 1889

N

Nash (T. A.). Life of Lord Westbury. 2 vols. London.. 1888
National Banks: Laws relating to. Washington.... 1889
National Bank Cases. Browne Vol. 3. San Francisco.. 1889
Navigation. Report of U. S. Comm'r, of 1888. Washington 1889

Nebraska. Laws, 1889.
——— Report Board Transportation, 1887–1888. Lincoln..1887–1888
——— Report R. R. Comm'rs, 1886. Omaha..... 1887
——— Reports. Vols. 24–25. Lincoln 1889
——— Index Digest Sup. Ct. Reps. Vols. 1–25. Brown (G A.). Lincoln 1889
——— Statutes, 1889. Brown (G. A.) and Wheeler (H. H). Lincoln 1889
Nelson (W.). Abridgment Common Law. 3 vols. Fol. London 1725–1726
——— Justices. Cowdery.
Nevada. Laws, 1889. Carson City 1889
New Brunswick. Laws, 1786–1836. Berton (G. F. S.). Fredericktown 1838
——— Laws, 1854, 1868. 8 vols Fredericktown.....1855–1868
——— Reports. Vol. 26. St. John 1888
——— Statutes Consolidated. Fredericktown 1877
New England. Puritan Theocracy. Fiske.
New Hampshire. Reps. Vol. 64. Concord..... 1888
New Jersey. Laws, 1888. Trenton..... 1888
——— Reports. Equity. Vol. 44. Trenton 1889
——— " Law. Vol. 50. Trenton 1889
New Orleans. Digest of Ordinances, 1831. N. O 1883
——— Dig. of Ordinances, 1848. N. O..... 1848
——— Laws and Ordinances. Leovy (H. J.). N. O. 1857
——— Laws and Ordinances. Leovy (H. J.) and Luzenberg (C. H.). N. O..... 1870
New Mexico. Laws, 1888–1889. Santa Fe..... 1889
New York: Annual Digest of Decisions. Abbott, 1888. N.Y. 1889
——— City Ordinances. N. Y..... 1797
——— Code Civil Procedure. Annotated. N. Y..... 1889
——— Code Civil Procedure, 1889. Throop, (M. H.). Albany 1889
——— Colonial Laws, 1774-1775. Albany 1888
——— Common School System. Laws and Decisions. Randall (S. S.). Troy..... 1851
——— Laws, 1888-1889. Albany.....1888–1889
——— New Cases. Vols. 21, 22. Abbott, N Y.....1888–1889
——— Reports. Ct. Appeals. Sickels, (H. E.). Vols. 111-115. Albany..... 1889
Chancery. L. C. P. Co. Reprint. Desty Robt. Books, 4-6. Rochester.....1888 1889
Civil Procedure. Browne, (H. H.). Vols. 15-17. N. Y..... 1889
Criminal. Connolly (T.). Vol. 6. N. Y. 1889
Report R. R. Comm'ers. 1888. Troy..... 1889
Revised Statutes. Throop, (M H.). 8th Ed. N. Y 1889
State Bar Association Rep. Vol. 12. Albany..... 1889

New York Reps.: State Library Trustee's Rep., 1881–1883–1886–1887–1888. Albany.....1882–1889
State Reporter. Stover. Vols. 18–23. Albany.....1888–1889
State Reports. Dig. of. Barnard. N. Y. 1889
Statutes. Table of. 1877–1886 Birdseye, (C. F.). N. Y..... 1886
Supplement. Vols. 1-5. St. Paul.....1888–1889
Supreme Ct. Reps. Hun. Vols. 56-60. N. Y.....1888–1889

Niles (H. and W. O.). Weekly Register Vols. 1–66, and 70-73. Supplement to Vol. 43. Baltimore.....1816–1848
——— Index to Vols. 1-12.

Non-contract Law. Bishop.

Normandy. Le Grand Coustumier. Four vols. Rouen, (See also Houard.)..... 1539

North Briton. (See Wilkes, (J.), and Churchill, (C.).

North Carolina Laws, 1887-1889. Raleigh.....1887–1889
——— Reps. Vols. 101-103. Raleigh-..... 1889
——— Dig. of Reports. Vols. 91-100. Seymour. (A. S.). Raleigh..... 1889

Northeastern Reporter. Vols. 18-21. St. Paul..... 1889

Northwestern Reporter. Vols. 40-42. St. Paul..... 1889

Northwest Territories. Laws, 1888. Regina..... 1888

Notaries and Commissioners' Manual. Snyder.

Notes of Cases. Corporations. Vol. 3. Northport..... 1888

Notes. Promissory. Chalmers.

Nott (C. C.), and Hopkins (A.). U. S. Court of Claims. Decisions. Vol. 23. Washington..... 1889

Nova Scotia Sup. Ct. Reports. Vol. 20. Toronto..... 1882

Nys (E.). History of International Law. (l'histoire litteraire et dogmatique du droit international en Angleterre.) Brussells..... 1889

O

Official Gazette of U. S. Patent Office. Vols. 43–45. Washington.....1888–1889

Ohio. Circuit Ct. Reps. Vol. 3. Columbus.
——— Law Journal. (See Weekly Law Bulletin.)
——— Laws, 1803–1828, 1889. Columbus 1803–1889
——— Railroad Comm'rs' Rep., 1887–1888. Columbus.....1888–1889
——— Statutes, Revised to Jan. 1, 1890. Giaque. Cincinnati. 1889

Ontario. (See also Upper Canada.)
——— Laws, 1889. Toronto..... 1889
——— Practice Reports. Vol. 12. Toronto 1889
——— Reports. Vol. 16. Toronto..... 1889

Oregon. Archives, 1849. Salem 1853
——— Justices Treatise. Cowdery.
——— Laws, 1843–1849, 1855–1856, 1860–1862, 1864–1889. Salem 1853–1889
——— Reports. Vols. 16, 17. San Francisco 1889
Otto (E.). Thesaurus juris romani. 5 vols. Folio. 1725–1735.

P

Pacific Reporter. Vols. 19, 20, 21. St. Paul 1889
Paige (A. C.). New York Ch. Reports. Rochester..... 1888
Paine (W. S.). Building Associations: Law of, in N. Y. N. Y. 1889
Palmer (E. F.). Vermont Reports. Vol. 60. Brattleboro. 1889
Pamphlets. Vol. 25.

1. Const. U. S. Three Lectures University Law School. Samuel F. Miller.
2. Absolute Money. A new system of national finance under a co-operative government. Hill (B. A.).
3. Rules of Practice for U. S. Circuit Ct. for 9th Dist. of Cal. 1876.
4. Rules of Dist. Ct. of U. S. for Cal. Dist. 1878.
5. Helps to Lawyers having business with the Gov'mt at Washington City. Chas. Pelham.
6. Railroad Tariff Laws of Iowa.
7. Briefs of Authorities upon Questions of Law. Am. Ins. Co., of Chicago. J. M. Bailey.
8. Tweed's Case. Cumulative Sentences. Joel P. Bishop.

Pamphlets. Vol. 26.

1. Taxation of Personal Property. John H. Ames. 1877.
2. Enforcement of Judgments against Bankrupts. A. C. Freeman.
3. Trade marks. Statutes.
4. Removal of Causes from State to Federal Cts. Wm. F. Cooper.
5. General Orders in Bankruptcy.
6. Crowner's Quest. Three Annual Reports. Emil Dietzsch.
7. United States Stamp Law. O. F. Bump. 1870.
8. Rules of Practice in Cts. of Eq. Lewis W. Ross.
9. The Supreme Ct. of the U. S.: A discussion of its wants and the remedy for them. With a draft of a statute. W. A. Maury.

Pandects. Seuffert.
Parent and Child. Reeve, Schouler.
Paris Monetary Conference, 1878. (See International Monetary Conference.)
Parliamentary Gov'mt in England. Todd.
Parliamentary Law. Crocker.
Parnell Commission. Russell. (See Blackwell.)
Parsons (F.). (See Perry.)
Parsons (J.). Principles of Partnership. Boston..... 1889
Partnership Parsons.
Paschal (G. W.). Dig. Laws Texas. Galveston..... 1866

Patent Cases. Brodix Am. and Eng. Patent Cases.
Patent Laws of all Nations. Abbott.
Patent Laws of the U. S. Corp. Walker.
Patent office of U. S. Rules of Practice.
Patents. Official Gazette U. S. Patent Office. Vols. 45–46. 1888. Washington..... 1889
Patents. Report of Comm'ers, 1888. Washington..... 1889
Patents. Fenton.
Patents. Laws of the World. (See Carpmaels.)
Patten (J.). (See Rettie.)
Paul (I. F.). U. S. Digest. N. S. Vol. 19. Annual, 1888. Boston..... 1889
Peeples (H. C.). Georgia Reps. Vols. 77–80. Atlanta....1888–1889
Pelham (C.). (See. Pamphlets.) Vol. 25.
Pennsylvania Laws, 1889. Harrisburg..... 1889
——— Law Journal. Vol. 7. N. S. Vol. 2. Lancaster.... 1848
——— Reports. County Ct. Vols. 4, 5. Phila..... 1888
" Delaware Co. Vol. 3. Chester..... 1889
" State Reports. Crumrine (B.). Vols. 121-126. N. Y. and Albany..... 1889
——— Supreme Ct. Decisions. Walker (L. B.). Vol. 1. Pottsville..... 1889
——— Unincorporated Associations. Stevick.
Penological and Preventive Principles. Tallack.
Pepper (G. W.). Borderland of Federal and State Decisions. Philadelphia..... 1889
Perry (J. W.). Law of Trusts and Trustees. 4 Ed. Parsons. Boston..... 1889
Perkins (J. C.). (See Daniell.)
Philanthropus. Marriage as an Institution. London..... 1879
Philips (H.). (See Baker.)
Pickle (G. W.). Tennessee Reports. Vol. 87. Nashville.. 1889
Pirsson (J. W.). Dutch Grants. Harlem Patents and Tidal Creeks. N. Y..... 1889
Pittsburg Legal Journal. Vol. 19. Pittsburg..... 1889
Plato: Republic of. Translated by Jouett. 3d. Ed. Oxford. 1888
Pleading. Chitty.
——— Criminal. (See Wharton.)
Poe (J. P.). Ed. Maryland Code. 4 vols. Baltimore..... 1889
Police Code for British Empire. Vincent
Police Officers and Coroners. Vickers.
Political Science Quarterly. Vol. 1. Boston..... 1886
Pollock (F.). Ed. Law Quarterly Review.
Pollock (F.) and Wright (R. S.). Possession in Common Law. Oxford..... 1888

Pomeroy (C. P.). California Reports. Vols. 75–79. San Francisco..... 1889

Pomeroy (J. N.). Introduction to Const. Law of U. S. 10th Ed., by Bennett. Boston and N. Y..... 1888

Poor (H. V.). Railroad Manual. 22d Annual, 1889. N. Y.

Porter (J. B.) and Craies (W. F.). Law of Insurance. Phila..... 1889

Posey (S. A.). Texas Unreported Cases. St. Louis..... 1881

Possession: Adverse. Buswell.

Possession in Common Law. Pollock.

Potts (T. R.). Succession of Deceased Persons. London.. 1888

Practice. Lawson.

Practice: Criminal. Wharton.

Practice: Justice Courts. Moore.

Primitive Family. Starcke.

Prince Edward's Island. Laws, 1867–1868, 1872, 1875, 1876, 1878, 1879, 1883, 1886, 1887. Charlottestown.....1867–1887

Principles of Procedure in Deliberative Bodies. Crocker.

Prison: Government of. Sallack.

Privileged Communication. Hageman.

Probate Law. McClellan.

Probate Practice. Cromell, Woerner.

Property in Land. Edwards.

Property. Select Cases. 2 vols. Gray. Cambridge.....1888–1889

Proudfit (S. V.). Dec. of Dep'tmt of Interior. Vols. 7–8. Washington..... 1889

Prussia. (See Foerster.

Public Lands. Guide for Settlers. Matthews (W. B.).

Public Worship. Brice.

Publishers' Weekly. Vol. 35. N. Y..... 1889

Pulzky (A.). Theory of Law and Civil Society. London.. 1888

Q

Quasi Contracts. Cases. Keener. Cambridge..... 1888

Quebec. Code Civil. De Lorimier. Vol. 18. Montreal... 1889

—— Laws, 1777-1792. Montreal..... 1795

—— Reports. Vol. 14. Quebec, 1888. (See also Lower Canada Jurist.)

—— Revised Statutes of Province of Quebec. Two Vols. Quebec..... 1888

—— Rules and Orders of Practice in Ct. of App. (See Statutes, 1777-1762.)

Questions and Answers. Hallilay.

R

Raikes (H.). Origin and Development of Eng. Court. London, 1851-1854. Two Vols.

Railroads. Manual of, for 1889. Poor.

Railways and Canal Traffic Cases. Brown, McNamasa. Vol. 6. London..... 1889

Railway and Corporation Law Journal. Beach (C. F.). Ed. Vols. 4, 5. N. Y..... 1889

Railway Commissioners. Practice before. Brown.

Railways in U. S. (See Inter State Commerce Commission.)

Railway Rights and Duties. Ferguson.

Rand, McNally & Co. Business Atlas. Chicago..... 1889

Randall (S. S.). Common School System of N. Y. Troy.. 1851

Randolph (A. M. F.). Kansas Reports. Vols. 39–40. Topeka..... 1888

Rapalje (S.). (See Criminal Law Magazine and Reporter.)

Rapalje (S). Criminal Procedure. San Francisco..... 1889

——— Editor Ladie's Equity Pleading. San Francisco..... 1889

Read (D. B.). Lives of Canadian Judges. Toronto..... 1888

Real Property. Dig. of Law of Uses and Profits in Land. Leake.

——— History of. Digby.

——— Law of. Edwards.

——— Leading Cases on. Sharswood and Budd.

——— Mortgages. Jones.

Reeve (T.). Domestic Relations. 4th Ed., by Eaton. Albany..... 1888

Remedies. Lawson.

Removal of Causes. Dillon. (See Pamphlets, Vol. 26.)

Removal of Causes from State to Federal Courts. Dillon (J.).

Rettie (M.). Potter, (J.) Maconochie (C. C.) Fraser (H. J. E.). Court of Sessions Cases. 4th Ser. Vol. 15. Edinburgh..... 1888

Review du droit international. Vol. 19 and 20. Bruxelles, Leipzig.....1888–1889

Revue Legale. M. Matthieu, Ed. Vols. 11–15. Montreal, 1887.....1884–1887

Rhode Island. Laws, 1848. 2 vols., 1849. 4 vols., 1889.

Richards (L.). (See Endlich.)

Richardson (C.). New Dictionary of English Language. 2 vols. in 4. London.....1836–1837

Richard (Ap). Marriage and Divorce. London..... 1888

Rights. Remedies and Practice. Lawson.

Ringwood (R.). Law of Torts. London..... 1887

Robbins (L. G. G.). (See Bythewood and Jarman Conveyancing.)

Roberts (D.). Supplement to Vermont Digest. Burlington, Vt. 1889

Robinson (B. C.). Bench and Bar. 2nd Ed. London ... 1889

Rogers (H.W.). Const Hist. U.S as seen in Am. Law. N.Y. 1889

Rokeby (Mr. Justice). Diary (Supplement, 1888.). London 1888

Rolph (T. T.). Ontario Practice Reports.

Roman Law. Otto.

Roman Private Law. Salkowski.

Romilly (Sir S.): Life of. By himself. 3 vols. London.. 1840

Roosevelt (T.). The Winning of the West. 2 vols. N. Y. and London 1889

Ross (L. W.). Rules of Practice in Equity. (See Pamphlets, Vol. 26.)

Rumsey (A). Will making. London 1888

Rumsey (H. M.). (See Shirley, S.)

Rumsey (W.). Practice under N. Y. Code. Vol. 2. N. Y. 1888

Russell (B.) and Geldert (J. M.). Nova Scotia Reps. Vol. 20. Toronto 1889

Russell (C.). Parnell Commission: Opening Speech for Defense. London 1889

S

Saint Germain (C.). Doctor and Student

Sales. Conditional. N. Y. Thomas.

Salkowski (C.). Roman Private Law. Trans. by Whitfield. London 1886

Sanborn (A. L.), and Berryman (J. R.). Annotated Statutes of Wis. Two vols. Chicago 1889

Sand (J.). Decisions Frisicae. Amsterdam 1698

Saunders (D.). Ed. Legal Intelligencer.

Sanitary Conference, 1881. (See International Sanitary Conference.

St. Louis Ct. of App. Rep. (See Missouri.)

Saunders (E. D.). Louisiana Code. New Orleans.. 1888

Savage (T.). Intercourse between U. S. and Spanish America. San Francisco 1889

Saulsbury. Delaware Chancery Reps. Vol. 5. Rochester. 1889

Sayles (J. and H.) Texas Annotated Statutes. Supplement. St. Louis 1889

Scarlett (J.) (See Abinger.)

Scarlett (P. C.). Life of Lord Abinger. London 1877

Schouler (J.). Domestic Relations. 4th Ed. Boston..... 1889
——— Executors and Administrators. Two Ed. Boston.... 1889
——— History of the U. S. Under the Const. Vol. 4. Washington..... 1819
Scotland. Acts of Parliaments, 1424-1707. Alexander (W.). Edinburgh..... 1841
——— Digest of Cases in Sup. Cts. and House of Lords. Vol. 5. Edinburgh..... 1886
——— Justiciary Cases. Cooper. Vols. 4, 5. Edinburgh, 1883–1887. White. Vol. 1. Edinburgh..... 1888
——— Sessions Cases. 4th series. Vol. 15. Edinburgh... 1888
Scottish Law Reporter. Vol. 25. Edinburgh..... 1888
Sea Shore. Moore.
Sedgwick (J.). Remarks on Blackstone's Com. London.. 1800
Selden Society Publications. Vol. 2.
——— Pleas in Seignorial Courts. Vol. 1. London..... 1889
Sergeant (L.). The Government Year Book, 1889. London 1889
Seuffert (J. A.). Law of the Paudects. 3 vols. in 2. Wurtzburg..... 1852
Seymour (A. S.). North Carolina. Dig. of Reports.
Shakspeare (W.). Work Ed. by Knight (C.). 8 vols. N. Y.
Shand (R. W.). South Carolina Reports. Vols. 27-30. Columbia.....1888–1889
Sharp (W. P.). Canadian Civil Code. 2 vols. Montreal.. 1889
Sharswood (G.) and Budd (H.). Leading Cases, Real Property. Vol. 4. Phila. 1889
Shepherd (J. W.). Alabama Reports. Vols. 85–86. Montgomery 1889
Shiras (O. P.). Equity Practice U. S. Courts. Chicago... 1889
Shirley (W. S.). Leading Cases, Crim. Law. Notes by Rumsey. Phila..... 1889
Slavery: Am. Code of. (See Goodell, W.)
Sickels (H. E.). N. Y. Ct. of Appeals Reps. Vols. 111–115. Albany..... 1889
Smith (D. W.). Chattel Mortgages in N. Y. Albany..... 1889
Smith (E. B.). Ill. App. Ct. Reps. Vols. 26–28. Chicago. 1889
Smith (J. F.). Ontario Reps. Vol. 16. Toronto..... 1889
Smith (J. G.). Law of Damages. 2nd Ed. Edinburgh.... 1889
Smith (T. E.). Law and Practice in Admiralty. London.. 1885
Smith (W. W.). Private Corporations. Phila..... 1889
Snell (E. H. T.). Principles Equity. 8th ed. Brown. London 1887
Snyder (W. L.). Geography of Marriage. N. Y. and London 1887
Snyder (W. L.). Notaries' and Commissioners Manual. 3d ed. N. Y. 1889

Social Compact: Theory of. Lowell.
Solicitors' Journal and Reports. Vol. 33. London..... 1889
Soule (J. H.). U. S. Blue Book. 5th ed. Washington... 1889
South Carolina. Laws, 1887–1888. Columbia.....1888–1889
——— Reports. Vols. 27 to 30. Columbia..... 1888
Southeastern Reporter. Vols. 7–8. St. Paul 1889
Southern Reporter. Vol. 5. St. Paul..... 1889
Southwestern Reporter. Vols. 9–10. St. Paul..... 1889
Sovereignty: Limits of. Lowell.
Spanish America. Intercourse with U. S. Savage.
——— Trade with U. S. Curtis.
Spaulding (J. W.). Maine Reps. Vol. 80. Portland..... 1888
Spofford (A. R.). Am Almanac, 1889. Washington 1889
Stamp Law in U. S. (See Pamphlets, Vol. 26.)
Starcke (C. W.). The Primitive Family. N. Y..... 1889
State Judiciary. Chamberlain.
Statement Year Book, 1889. Keltie. London 1888
Stephen (H.). Malicious Prosecution. Am. Notes, by Rumsey. Phila..... 1889
Sterick (G. F. R.). Unincorporated Associations. Phila... 1889
Stewart (J. H.). N. J. Ch. Reps. Vol 44. Trenton..... 1889
Stock and Stockholders. Cook.
Stockett (J. S.) Maryland Ct. Apps. Reps. Vol. 69. Baltimore..... 1889
Stokes (W.). Anglo Indian Codes. Vol. 2. Oxford..... 1888
Story's Legal Digest and Directory. 4th Annual, 1889. N. Y..... 1889
Stover (R. M.). Ed. N. Y. State Reporter.
Struve (H. G.). Washington Terr. Reps. Vol. 3. San Francisco 1889
Subrogation. Harris.
Succession. Potts.
Supreme Ct. Federal. Influence on Court Development of U. S. (See Kent (C. A.)
——— Federal Place in Am. Court System. (See Cooley (T. M.)
Supreme Ct. Reporter. Vol. 9. St. Paul..... 1889
Surrogate Law and Practice. McClellan.
Sweet (H. G.). Catalogue of Modern Law Books. Toronto. 1832
Swiss Confederation. Adams and Cunningham. London... 1886
Sym (J. D.). (See Rettie.

T

Tact in Court. Donovan.

Tallack (W.). Penalogical and Preventive Principles. London..... 1889

Taney (C. J.). Influence on Const. Development of U. S. (See Const. Hist. of U. S.)

Tarring (C. J.). British Consular Jurisdiction in the East. London..... 1887

Tax Lists. (See Chicago.)

Tax Titles. Blackwell.

Taxation. Cothra (G. W.)

Taxation of Personal Property. Ames. (See Pamphlets. Vol. 26.)

Taylor (H.). Origin and Growth of English Const. Vol. 1. Boston and N. Y..... 1889

Taylor (J. F.). Louisana Dig. Vols. 31-41. New Orleans 1889

Tennessee Laws, 1889. Nashville..... 1889

——— Reports. Vol. 87. Nashville..... 1899

——— Dig. Dec., 1889-1888. King (H. C.). Vol. 4. Chicago..... 1889

Tenure and Toil. Gibbon.

Terrell (A. W.). Texas Rep. Vols. 70–71. Austin..... 1889

Tessier (J.). Quebec Law Reports.

Texas. Laws, 1856, 1887–1889. Austin 1856–1889

——— Citations. Table of Cases, Sup. Ct., Vols. 1–54, and Vols. 1–10. Herron. St. Louis..... 1884

——— Digest of Laws. Paschal (G. W.). Galveston 1866

——— Court Appeals, Condensed, 1885–1889. Vol. 3. Willron (S.).

——— Court of Appeals. Jackson (A. M. and A. M., Jr.). Vols. 20–27. Austin.

——— Reps. Sup. Ct. Terrell (A. W.). Vols. 70–71.

——— Unreported Cases in Commission. Ct. Posey (S. A.). St. Louis 1886

——— Statutes: Annotated. Sayles (J. and H.). Supplement. St. Louis 1889

Thesaurus Juris Romanis. Otto.

Thomas (A. C.). Mortgages and Conditional Sales in N Y. N. Y. 1889

Thompson (J. W.). Indiana Citations, Indianapolis.....1884–1889

Thompson (S. D.). Ed. Am. Law Review.

——— Trials and Actions. Civil and Criminal. 2 vols. Chicago 1889

Throop (M. N.). N. Y. Rev Statutes. 4 vols. N. Y..... 1889

——— N. Y. Code Civil Procedure. Albany..... 1889

Tiedeman (C. G.). Commercial Paper. St. Louis 1889

Tiffany (A. R.). Crim. Law Mich. 2d Ed. Detroit 1889
Times Law Reports. Boulter. Vols. 1–4. London..... 1888
Tithe Cases. Ct. of Exchequer (1650–1794). 4 vols. London.1798–1799
Titus (H. C.). Ed. Legal Intelligencer.
Todd (A. H.). News Digest, 1888.
Todd (A.). Parliamentary Gov'mt in England. 2nd Ed. 2 vols. London.....1887–1889
Torts. Non Contract Law. Bishop. 2 copies.
——— Outlines of Law of. Ringwood.
Trade Marks Statutes. (See Pamphlets, Vol. 26).
Treaties and Conventions between U. S. and other Powers since 1776. Washington .... •1889
Treasury: Sec. of. (See United States,)
Trials. Bartlett. Murder.
——— Criminal Feuerbach. Translated from German by Lady Gordon. London.
——— Before and at Trial. Harris.
——— Law of. Thompson.
——— English Causes Celebres. Craik.
——— McDonald v. People. Normal School Case. Brief of W. S. Forrest.
Tripp (R. S.). Dakota Roports. Vol. 5. St. Paul 1889
Tucker (G. F.). (See Gould.)
Tudor (O. D.). (See White and Tudor.)
Trueman (A. I.). New Brunswick Reports. Vol. 26. St. John 1888
Trusts and Trustees. Perry.
Tweed's Case. Bishop (J. P.). Pamphlets. Vol. 25.
Tyssen (A. D). Charitable Bequests. London..... I888

U

Unincorporated Associations. Stevick.
United States.
Blue Book. Soule (J. H.)
Boundary Survey. Washington, 1878.
Census, 1850-1880. Vols. 17-19-21-22. Washington, 1887-1888.
Celebration Centenial Court. (See Carson H.)
Circuit Ct. Reps. (See Fed Rep)
Commercial Relations Reports: 1873-1874, Washington, 1875; 1876, Washington, 1877; 1877, Washington, 1878; 1880-1881, Washington, 1883; 1882-1883. Two vols. Washington, 1884; 1885-1886. Two vols. 1887.
Constitutional History. (See Cooley, Curtis, Jameson) Landon. Von Holst.
Consular Reps. Vols. 25-27 to 29, 1888-1889. Washington, 1888-1886.
Court of Claims Reps., 1855-1859 and 1856-1857. 3 vols. Washington, 1859-1857.
Customs. (See Treasury Depart.)
Digest American. N. S. Vol. 19. Annual, 1888. Paul (I. F.). Boston, 1889.

United States.

Digest Decisions, 1887, 1888. L. C. P. Co. Rochester, 1888.
Digest Reps. Federal Courts, 1884-1888. Abbott (B. V.). Vols. 5. N. Y. 1889.
Education: Report of Comm'ers of. Washington, 1889.
Equity Practice. (Shiras.)
Federal Reporter Rep. of Cases in Federal Courts. St. Paul, 1889.
Foreign Relations: 1872-1873, 5 vols, Washington, 1872-1873; 1873-1874, 3 parts, Washington, 1873-1874; 1874-1875-1877, 5 parts, Washington, 1874-1877; 1882-1884, 4 parts, Washington, 1878-1884; 1885-1888, 4 parts, Washington, 1885-1888.
Government. Hints to Lawyers. (See Pamphlets.) Vol. 25.
History of. Adams, Schouler, Jameson.
Interior. Land Office Decisions. Vol. 7, 8.
Labor Comm'ers on Marriage and Divorce, 1867-1876. Wright (C. D.). Washington, 1889.
Land Office: Report of Comm'ers of. Vols. 7 and 8 for 1888-1889. Washington, 1889. Rules of Practice, 1887.
Naval Laws. Baltimore, 1859.
Patent Office. Rules of Practice, 1888.
Postal Laws. Washington, 1887.
Revised Statutes Notes on. Gould (J. M.), and Tucker (G. F.). Boston, 1886.
Stamp Law. (See Bump (O. F.). Laws, 1887-1888, 1888-1889. Washington, 1888-1789.
State: Department of. Expenditures, 1789-1876.
Supreme Court. Maury (W. A.). Pamphlets. Vol. 25.
Supreme Ct. Reps. Vols. 128-131. 2 copies. Appendix, 131. Davis. N. Y., 1889. Book 32. Vols. 127-130. Williams (S. K.). L. C. P. Co. Rochester, 1889.
Index Digest Supplement. L. C. P. Co. Vols. 119-131. Rochester, 1889.
Rules of Practice, 1888.
Treasury Depart.: Regulations of. Washington, 1857-1874.
——— Laws of. Wash., 1847.
——— Report of. 1888.
——— Treaties and Conventions since 1776. Washington, 1889.
Treaty with Great Britan, 1794.

University of Pennsylvania. Essays. (See Stevick.)

Upper Canada. Lives of Judges. Read (D. B.)

——— Statutes, 1831-1840. 3 vols. Toronto..... 1840

Utah. Justices Treatise. Cowdery.

——— Laws, 1888. Salt Lake City.

V

Vangerow (Von, K. A.). Lehrbuch der Pandekten. 3 vols. Marburg and Leipzig.....1863–1869

Vermont. Laws, 1888. Burlington.

——— Reports. Vol. 60 Brattleboro..... 1888

——— Digest Supplement. Roberts. Vols. 49–60. Burlington 1889

Verney (E.). (See Baker.)

Vickers (R. H.). Police Officers and Coroners. Chicago.. 1889

Vincent (B.). (See Hayden.)

Vincent (C. E. H.). Police Code and Crim Law. 5th Ed. Abr. London 1886
Virginia. Laws, 1817–1887, 1887–1888. Richmond 1818–1888
——— R. R. Comm'rs. Rep., 11th and 12th, 1888. Richmond 1888
Virginia Law Journal. Lamb (J. C)., Ed. Vol. 12. Richmond 1888
Volkerrecht. Bulmerincq.
Von Holst (H). Const. and Political Hist. of U. S., by Lalor and Mason. Chicago 1889
Voorhies (A.). (See Saunders.)
Vroom (G. D. W.). New Jersey Law Reps. Vol. 50. Trenton 1889

W

Wait (F. S.). Fraudulent Conveyances and Creditors' Bills. 2nd ed. N. Y..... 1889
Waite (C. V.). Ed. Chicago Law Times.
Walker (A. N.). Patent Laws of U. S. 2nd ed. N. Y.... 1889
Walker (L. B.). Penn. Reps. Sup. Court omitted Cases. Vol. 1..... 1889
Wandell (S. H.). Disposition of Decedents Real Estate. Rochester..... 1889
War with Crime. Baker,
Warre (B.). Repertoire Bibliographique. Paris. 1870
Washburn (E.). Crim. Law. 2nd ed. Ewell. Chicago.. 1889
Washington Arbitration. Vol. 6. Hale. Washington... 1874
Washington (G.): Life of. Lodge. 2 vols. Boston and N. Y. 1880
Washington Territory. Justices Treatise. Cowdery.
——— Laws, 1886–1888. Olympia.....1886–1888
——— Reports. Vol. 3. Struve. San Francisco 1889
Washington: Treaty of. U. S. Foreign Relations, 1872. Part 2.
Watkins (R. and J.). Dig. Laws of Georgia. Phila..... 1800
Weekly Law Bulletin. Jahn (C. J.), Ed. Vols. 20–21. Columbus and Cincinnati.....1881–1889
Weekly Notes of Cases, Penna. Cts. Vols. 22–23. 1888–1889. Phila 1889
Weekly Notes English Courts. Vol. 22, 2 parts in 1 vol. 1888. London..... 1888
Weekly Register. See Niles.
Weekly Reporter. Vol. 37. London..... 1889
Weik (J. W.). See Herndon

Welch (S. C.). Trial of, for Contempt of Court. Chicago.. 1888
Wendt (E. E.). Maritime Legislation. 3d ed. London... 1888
Westbury (Lord). Life of. 2 vols. London..... 1888
West Chicago Park Commissioners. See Chicago.
Westlake (J.). Lectures on International Law. London.. 1889
West Virginia. Laws 1887. Charleston..... 1888
——— Reps. 1888. Vol. 31. Caldwell (A.). Fairmont.
West: Wining of the. Roosevelt.
Wharton (F.). Crim. Pleading and Practice. 9th ed. Phila. 1889
Wheeler (H. H.). See Brown (G.).
Whitaker (J.). Almanack 1889. London..... 1889
White (F. T.). Tudor (O. D.). Leading Cases in Equity. Phila., 1889, with Am. Cases by Dickson. Phila..... 1889
White (J. C.). Justiciary Cases. Edinburgh..... 1888
Whitfield (E. E.). See Salkowski.
Whitney (W. D.). The Century Dictionary. Vol. 1. (A—Cor.) N. Y..... 1889
Wicksteed (G. W.). Index to Statutes of Lower Canada. Toronto..... 1857
Wigmore (J. H.). Australian Ballot System. 1st and 2d ed's. Boston..... 1889
Wilkes (J.). The North Briton. 46 Nos., 4 vols. London. 1782
Will Making. Rumsey.
Wtlliams (C. F.). (See Complete Digest.)
Williams (S. K.). (See U. S. Sup. Ct. Rep. L. C. P. Co. ed.)
Wills. Croswell, Woerner.
Willson (S. A.). Texas Ct. of App. Rep. condensed. Vol. 3. St. Louis..... 1889
Wilson (J. G.). Ed. Appleton's Cyclopædia of Biography.
Wilson (W. D.). Am. Church Law. N. Y..... 1889
Wiltsie (C. H.). Mortgage Foreclosure. Rochester..... 1889
Winsor (J.]. Hist. of America. Vols. 1 and 8. Boston 1889
Wisconsin. Constitutional Convention Journal, 1846. Madison..... 1847
——— Laws, 1838–1839. Milwaukee..... 1839
——— 1889. Index to Laws since 1878. Vol. 1. Madison..... 1889
——— R. R. Comm'rs Report, 1888. Madison..... 1889
——— Reports. Conover (F. K.). Vols. 72 and 73. Chicago 1889
——— Digest. Burnell. Supplement to Starr's Digest. Chicago..... 1889
——— Statutes Aunotated, 1880. Sanborn (A. L.) and Berryman (J. R.). 2 vols. Chicago..... 1889
Woerner (J. G.). Law of Administration. 2 vols. Boston 1889
Women. Legal Rights. Mansfield.

Wood (H.). Collection of Exchequer Decrees. 4 vols. 1650–1797. London.....1798–1799

Wood (H. G.). Landlord and Tenant. 2nd ed. 2 vols. N. Y. 1888

Wright (C. D.). Massachusetts Census 1885

——— U. S. Rep. on Marriage and Divorce.

Wurts (J.). Florida Dig. of Reports. Vols. 1–23. Jacksonville 1889

Y

Young (G. B.). Minnesota Reports. Vols. 36–40. St. Paul. 1880–1889

INDEX TO PERIODICALS.

	Dates.	No. of Vols.
Advocate, St. Paul	1889.	1
Albany Law Journal, Albany	1870–89.	40
American Bar Association Reports, Philadelphia	1878–86.	9
American Civil Law Journal, New York	1873.	1
American Jurist, Boston	1828–43.	28
American Law Journal (Hall's), Philadelphia	1808–17.	6
American Law Journal (N. S.), Philadelphia	1848–52.	4
American Law Journal, Columbus	1884–85.	2
American Law Magazine, Philadelphia	1843–46.	6
American Law Record, Cincinnati	1872–87.	15
American Law Register, Philadelphia	1852–89.	28
American Law Review, { Boston, St. Louis, }	1866–89.	23
American Law Times, { Washington, New York. }	1868–77.	10
Atlantic Reporter, St. Paul	1885–89.	18
Banking Law Journal, New York	1889.	1
Bankers' Magazine, New York	1876–89.	Vols. 31–44
Bench and Bar, Chicago	1869–74.	4
California Legal Record, San Francisco	1878–79.	2
Canada Law Journal, Toronto	1865–89.	25
Canadian Law Times, Toronto	1882–89.	9
Carolina Law Repository, Raleigh	1814–16.	2
Central Law Journal, St. Louis	1873–89.	29
Chicago Law Journal, Chicago	1889.	1
Chicago Legal News, Chicago	1868–89.	21
Cincinnati Law Bulletin, Cincinnati	1875–83.	9
Collectanea Juridica, London	1791.	2
Colorado Law Reporter, Denver	1881–84.	4
Copp's Land Owner, Washington	1874-89.	4
Criminal Law Magazine, Jersey City	1880–89.	11
Eastern Reporter, Albany	1885–88.	11
Edinburgh Law Journal, Edinburgh	1832–33.	2
Federal Reporter, St. Paul	1879–89.	40
Forum, Law, { Baltimore, New York, }	1874–75.	3
Gazette of Bankruptcy, London	1862–63.	4
Gourick's Washington Digest, Washington	1889.	1
Green Bag, Boston	1889.	1
Griffith's Law Register, Burlington	1821–22.	4
Harvard Law Review, Boston	1887–89.	3

	Dates.	No. of Vols.
Illinois State Bar Association Reports, Chicago	1879–88.	10
Indiana Law Magazine, Indianapolis	1885.	Vol. 4 only
Insurance Law Journal, St. Louis and New York	1871–89.	18
Irish Jurist, Dublin	1849–66.	18
Irish Law Times, Dublin	1867–89.	23
Journal du droit international prive, Paris	1874–89.	16
Journal of Jurisprudence and Scottish Law Magazine, Edinburgh	1857–89.	33
Journal of Law, Philadelphia	1830–31.	1
Juridical Society Papers, London	1855–73.	4
Jurisprudent, Boston	1830–31.	1
Jurist or Quarterly Journal, etc., London	1827–32.	3
Justice of the Peace, London	1889.	Vol. 53 only
Kansas Law Journal, Topeka	1885–86.	3
Kentucky Law Reporter, Frankfort	1880–89.	10
Law Chronicle or Journal of Jurisprudence, Edinburgh	1829–32.	4
Law Journal, London	1866–89.	24
Law Journal Law Tracts, London	1830.	2
Law Magazine and Review, London	1856–72.	32
Law Magazine and Review (N. S.), London	1872–75.	4
Law Magazine and Review (4th S.), London	1875–89.	14
Law Magazine or Quarterly Review, London	1828–44.	31
Law Magazine or Quarterly Review (N. S.), London	1844–56.	23
Law Reporter, Boston	1838–66.	27
Law Review and Quarterly Journal, London	1844–56.	24
Law Quarterly Review, London	1885–89.	5
Law, The, Chicago	1889.	1
Law, The, London	1874–75.	2
Law Times, London	1843–89.	87
Legal Adviser, Chicago	1880–89.	10
Legal Gazette, Philadelphia	1869–76.	8
Legal Intelligencer, Philadelphia	1844–89.	13, 18, 19, 21, 24 to 46
Legal News, Montreal	1878–88.	1–5, 7, 8, 10
Legal Observer, London	1830–56.	25
Legal Reporter, Dublin	1840–41.	5
Library, The, London	1889.	1
Library Journal, New York	1877–89.	14
Livingston's Law Magazine, New York	1853–56.	3
Local Courts and Municipal Gazette, Toronto	1865–72.	8
Louisiana Law Journal, New Orleans	1875–76.	1
Lower Canada Law Journal, Montreal	1865–68.	4
Magistrate and Municipal and Parochial Law, London	1862–80.	12
Manitoba Law Journal, Winnipeg	1884–85.	2
Maritime Notes and Queries, London	1873–78.	5
Medico Legal Journal, New York	1884–89.	7
Monthly Jurist, Bloomington	1877–78.	1
Monthly Law Magazine, London	1838–41.	10
Monthly Western Jurist, Bloomington	1875–77.	3

	Dates.	No. of Vols.
New Jersey Law Journal, Somerville	1889.	Vol. 12 only
New York Criminal Reports, New York	1884–89.	7
New York Legal Observer, New York	1842–54.	12
New York State Bar Association Reports, Albany	1878–88.	11
New York Supplement, St. Paul	1888–89.	7
North Eastern Reporter, St. Paul	1885–89.	22
North Western Reporter, St. Paul	1877–89.	43
Pacific Coast Law Journal, San Francisco	1878–83.	12
Pacific Law Magazine, San Francisco	1867.	1
Pacific Reporter, St. Paul	1884–89.	22
Pennsylvania Law Journal, Philadelphia	1842–48.	7
Pittsburg Legal Journal, Pittsburg	1853–86.	Vols. 1–19 (N. S.)
Property Lawyer, London	1827–30.	15
Publishers' Weekly, New York	1889.	Vols. 35, 36
Railway and Corporation Law Journal, New York	1887–89.	6
Revue critique, Lower Canada	1871–75.	3
Revue de droit international et legislation comparee, Paris	1869–89.	20
Revue legale, Montreal	1869–88.	15
Scottish Law Journal, Glasgow	1858–61.	3
Scottish Law Magazine, Edinburgh	1861–67.	6
Scottish Law Review, Glasgow	1885–89.	5
Solicitors' Journal and Reporter, London	1857–89.	33
South Eastern Reporter, St. Paul	1886–89.	10
Southern Law Journal and Reporter, Nashville	1879–82.	3
Southern Law Review, Nashville	1872–74.	3
Southern Law Review (N. S.), St. Louis	1875–83.	8
Southern Reporter, St. Paul	1886–89.	6
South Western Reporter, St. Paul,	1886–89.	12
Supreme Court Reporter, St. Paul	1883–89.	10
Themis, Montreal	1879–83.	5
United States Jurist, Washington	1871–73.	3
United States Law Journal, New Haven and New York	1822–26.	1
United States Law Magazine, New York	1850–52.	6
Virginia Law Journal, Richmond	1877–89.	13
Washington Law Reporter, Washington	1874–89.	17
Weekly Law Bulletin, Cincinnati and Columbus	1883–89.	11
Weekly Notes, London	1866–89.	24
Weekly Notes of Cases, Philadelphia	1875–89.	23
West Coast Reporter, San Francisco	1884–86.	10
Western Jurist, Des Moines	1867–83.	17
Western Law Journal, Cincinnati	1843–53.	10

OFFICERS OF THE LAW INSTITUTE.

1888.

ELMER W. ADKINSON, *Pres.*
CHARLES W. NEEDHAM, *1st. V. Pres.*
W. IRVING CULVER, *2nd V.Pres.*
WILLIAM H. HOLDEN, *Treas.*
FREDERICK W. PACKARD, *Sec'y.*
JULIUS ROSENTHAL, *Lib.*

Managers:

FARLIN Q. BALL,
ROBERT E. JENKINS,
MERRITT STARR,
JOHN H. HAMLINE,
ROBERT B. KENDALL,
PETER S GROSSCUP.
CHARLES S. HOLT,
HENRY M. BACON,
HENRY S. ROBBINS.

1889.

CHARLES W. NEEDHAM, *Pres.*
W. IRVING CULVER, *1st V. Pres.*
JOHN H. HAMLINE, *2nd V. Pres.*
WILLIAM H. HOLDEN, *Treas.*
FREDERICK W. PACKARD, *Sec'y.*
JULIUS ROSENTHAL, *Lib.*

Managers:

ELMER W. ADKINSON,
ROBERT E. JENKINS.
MERRITT STARR,
JOHN BARTON PAYNE,
JEREMIAH LEAMING.
CHARLES H. ALDRICH,
JOHN GIBBONS,
WILLIAM C. NIBLACK,
SAMUEL S. GREGORY.

MEMBERSHIP OF THE CHICAGO LAW INSTITUTE.

JANUARY 11, 1890.

LIST OF PERSONS DESIGNATED BY SHAREHOLDERS TO USE LIBRARY.

Bierbower, Austin	By R. W. Clifford.
Booth, Wm. M	" M. W. Fuller.
Garnett, William, Jr	" Gwynn Garnett.
Judson, Chas. R	" Hiram L. Lewis.
Loomis, Mason B	" Lawrence Proudfoot.
Morse, Chas. H	" E. B. McCagg.
Richards, John T	" J. S. Grinnell.
Rosenthal, James	" Julius Rosenthal.
Simmons, Thos. H	" Jos. E. Gary.
Wean, Frank L	" Leonard Swett.
Wait, Horatio L	" Lambert Tree.
Wagner, Wm. R	" C. W. Fullerton.
Whitman, Russell	" Norman Williams, Jr.
Wright, S. H	" Owen F. Aldis.
Zeisler, Sigmund	" Frank Baker.

HONORARY MEMBERS.

JULIUS ROSENTHAL.
J. YOUNG SCAMMON.

SHAREHOLDERS (696).

Abbott, Abial R.
Abbott, Edwin F.
Ackley, Lemuel M.
Adams, Francis
Adams, George E.
Adams, Isaac E.
Adcock, Edmund
Adkinson, Elmer W.
Ahrens, John P.
Albin, Henry S.
Aldis, Owen F. (Desig.)
Aldrich, Chas. H.
Allen, Chas. F. M.
Allen, Chas. L.
Ames, Henry W.
Anderson, Hervey H.
Anthony, Chas. E.
Armstrong, William
Arnd, Charles
Arnd, Frederick
Arnold, Chas. C.
Ashcraft, Edwin M.
Augur, Walter W.
Austin, Chas. H.
Avery, Daniel J.
Ayer, Benjamin F.
Babb, James E.
Babbage, Felix
Bacon, Henry M.
Bacon, Roswell B.
Bailey, George F.
Baird, Frederic S.
Baker, Alfred L.
Baker, Frank, (Desig.)
Baldwin, Algernon B.
Baldwin, Jesse A.
Ball, Farlin Q.
Bangs, Fred. A.
Banning, Ephraim
Barker, Joseph N.
Barnard, Daniel E.
Barnum, Wm. H.
Barr, Alfred E.
Barton, Geo. P.
Bass, George
Bates, Thomas
Bayley. Edwin F.
Beach, Jas. W.
Beale, Wm. G.
Beattie, C. Stuart
Becker, Fred. W.
Beckwith, Corydon
Bennett, Frank I.
Bennett, Horace C.
Bennett, John I.
Bennett, John W.
Bentley, Cyrus, Jr.
Biggs, Frank K.
Birch, Hugh T.
Bisbee, Lewis H.
Black, William P.
Blackman, Daniel
Blair, Wm. T.
Blanchard, Marvin
Blanke, Geo. F.
Bliss, E. Raymond
Bliss, Neziah W.
Blum, Louis J.
Boisot, Louis, Jr.
Bond, Lester L.
Bonney, Charles C.
Booth, Henry
Booth, Hervey W.
Borden, John
Borman, Geo. F.
Bottum, Elisha F.
Boutell, Lewis H.
Boyce, S. Leonard
Boyesen, Ingolf K.
Brackett, Wm. S.
Bradley, Alexander S.
Bradley, Fordyce G.
Bradley, Wm. H.
Bradwell, Jas. B.
Brady, Matthew P.
Brandt, Geo. W.
Brawley, F. W. S.
Brentano, Theodore
Bridge, Reuel W.
Brooke, Chas. L.
Brooks, Lorenzo C.
Brown, Edward O.
Brown, Marcus M.
Brown, Paul
Browne, Henry
Browning, Granville, W.
Bryan, Thomas B.
Buell, Ira W.
Bulkley, Almon W.
Burgess, Wm. T.
Burgett, John M. H.
Burhans, Jas. A.
Burke, Edmund W.
Burke, John E.
Burley, Clarence A.
Burnham, Hugh L.
Burry, George
Burry, William
Burton, Chas. S.
Burton, Francis L.
Burton, Le Grand S.
Butler, Walter
Butz, Otto C.
Byam, John W.
Byrne, P. O'Neil
Cahill, Edward T.
Caldwell, Frank C.
Caldwell, Harry J.
Camp, Arthur B.
Campbell, David
Campbell, William J.
Carmichael, D. L.
Carter, Leslie
Caruthers, Malcolm

Case, William W.
Cass, George W.
Castle, Percy V.
Cate, Albion
Chandler, Samuel
Charlton, Francis M.
Chase, Samuel B.
Chetlain, Arthur H.
Childs, Robt. A.
Christian, Geo. C.
Chytraus, Axel
Clark, Alexander
Clarke, Clinton C.
Cleland, Jos. M'K.
Clifford, R. W. (Desig.)
Coburn, Henry M.
Coburn, John J.
Coburn, Lewis L.
Colby, Francis T.
Collier, Frank H.
Comstock, Edward F.
Cook, Burton C.
Cook, Homer
Cook, John S.
Cooke, Edward D.
Cooper, John S.
Cowen, Israel
Cox, Jesse, Jr.
Coy, Winfield S.
Crafts, Clayton E.
Cratty, Thomas
Crawford, Chas. H.
Crawford, Frank J.
Crawford, Geo. W.
Crews, Seth F.
Crocker, Hubert D.
Culver, Frank H.
Culver, Morton
Culver, W. Irving
Cummings, Edmund S.
Cummings, Lewis F.
Cunningham, W. B.
Curtis, Russel H.
Custer, Jacob R.
Cutting, Chas. S.
Danziger, Louis
Darrow, Clarence S.
Dawson, Geo. E.
Decker, Henry
Defrees, Jos. H.
DeLany, Martin A.
Denison, Frankiin
Dent, Thomas
DeWolf, Wallace L.
Dicker, Edward A.
Donahoe, Daniel
Donahoe, John T.
Doolittle, James R., Jr. (Estate.)
Dow, Samuel K.
Donthart, Simon P.
Driggs, George
Dummer, Wm. F.
Dunlevy, Hulburd
Dunne, Edward F.
Dunne, Michael J.
Dupee, Chas. A.
Dupuy, Geo. A.
Durham, Warren J.
Dwight, Chas. W.
Eastman, Sidney C.
Easton, Chas. L.
Eddy, Alfred D.
Eddy, Arthur J.
Edsall, Jas. K.
Eichberg, David
Ela, John W.
Eliel, Levi A.
Elliott, France C.
Elliott, Wm. S, Jr.
Ellis, Benjamin W
English, Wm. J.
Ennis, Lawrence M
Ennison, W. Jay
Esher, Edward B.
Evans, Lynden
Evans, William W
Evarts, Edward S.
Everett, John C
Ewell, Marshall D
Ewing, Adlai T.
Eyer, Clarendon B.
Fairchild, Jas. H.
Fales, David
Farson, Chas. T.
Farwell, Wm W.
Felsenthal, Eli B
Ferguson, Elbert C.
Ferris, L. Vernon
Ferry, Chas. H
Fisher, Edward A.
Fisher, Walter L.
Fitch, Joseph H.
Flannery, Daniel F.
Flower James M.
Follansbee, Geo. A.
Forch, Fredrick W. Jr.
Forrest, Wm. S.
Foster, Wm. A.
Frake, James
Freeman, Henry V.
Freshwaters, M. R.
Fry, George C.
Fullenwider, Jas A.
Fuller, Melville W. (Desig.)
Fullerton, Chas. W. (Desig.)
Furness, William Eliot
Furthmann, Edmund
Gage, Augustus N.
Galloway, James B.
Gardner, Henry A.
Gardner, William A.
Garnett, Gwyn. (Desig.)
Gartside, John M.
Gary, Elbert H.
Gary, George A.
Gary, Joseph E. (Desig.)
Gary, Noah E.
Gault, Thos. H.

Geer, Ira J.
Gehr, S. Whipple
Gibbons, John
Gibbs, George A.
Gibbs, Wm. B.
Gilbert, Hiram T.
Goggin, James
Goldzier, Julius
Goodrich, Grant. (Estate.)
Gorton, Edward F.
Goudy, Wm. C.
Grant, Geo. R.
Grant, Louis M.
Graves Dwight W.
Gray, Edward E.
Greely, Louis M.
Green, Adolphus W.
Green, John W.
Greenacre. Isaiah T.
Gregory, Samuel S.
Gridley, Martin M.
Griggs, Chas. W.
Grinnell, Julius S. (Desig.)
Grosscup, P. S.
Grover, Frank R.
Gurley, Wm. W.
Hacker, Nicholas W.
Hale, Fredk. C.
Hall, Rufus C.
Halligan, Francis E.
Halsey, N. Wetmore
Hamilton, Adelbert
Hamilton, John M.
Hamilton, Wm. A.
Hamline, John H.
Hanecy, Elbridge
Harbert, Wm. S.
Harding, Geo. F.
Hardy, Charles M.
Harkness, Edson J.
Harlan, James S.
Harmon, Chas. S.
Harpham, Edwin L.
Harris, Chas. M.
Harris, Graham H.
Hatch, Azel F.
Hayes, Fredk. W. C.
Haynes, Geo. M.
Heckman, Wallace
Hefferan, William S.
Helmer, Frank A.
Henderson, Howard
Herrick, John J.
Herrick, Wm. J.
Hess, George W.
High, James L.
Hillis, David M.
Hitchcock, Ernest
Hodges, Leonard M.
Hodges, Lothrop S.
Hoffheimer, Zach.
Holbrook, Edmund S.
Holden, William H.
Holdom, Jesse
Hollett, Roderick P.
Holt, Chas. S.
Hood, Thomas H.
Howland, Walter M.
Hoyne, Thomas M.
Hubbard, Giles
Huey, John S.
Hull, Walter S.
Humphrey, Arthur
Hurd, Harvey B.
Huszagh, Rudolph D.
Hutchins, Jas. C.
Hutchinson, Jonas
Hutchinson, Otis K. A.
Hynes, Wm. J.
Ingham, Geo. C.
Isham, Edward S.
Jackson, Huntington W.
Jackson, Samuel W.
Jameson, John A.
Jayne, Edgar L.
Jenkins, Robert E.
Jenks, Anson B.
Jewett, John N.
Job, Fred. W.
Johnson, Frank A.
Johnson, Herbert B.
Johnson, Wm. O.
Johnson, Wm. H.
Jones, De Witt C.
Jones, J. Blackburn
Jones, Nathaniel M.
Jones, Thomas D.
Judd, Edward J.
Judd, S. Corning
Kavanaugh, Chas. J.
Keep, William B.
Keightley, Edwin B.
Kendall, Robert B.
Kennard, Jos. S., Jr.
Keon, Patrick J.
Kerr, Samuel
Kettelle, Geo. H.
King, John C.
King, John Lyle
King, Rufus
King, William H.
Kirkland, Joseph
Knapp, Kemper K.
Knickerbocker, John J.
Knight, Clarence A.
Knight, Thomas D.
Knox, Richard C.
Kohlsaat, Christian C.
Kraft, J. Henry
Kraus, Adolph
Kretzinger, Geo. W.
Lackner, Francis
Lane, Charles
Lanehart, John W.
Larned, Walter C.
Lauman, Chas. N.
Law, William, Jr.
Lawrence, Anson H.

Lawrence, Chas. H.
Leake, Joseph B.
Leaming, Jeremiah
Leffingwell, Frank P.
Leman, Henry W.
Le Moyne, William M.
Lewis, Hiram L. (Desig.)
Lewis, John
Lincoln, Robt. T.
Lockwood, Jos. E. (Estate.)
Loeb, Albert H.
Loesch, Frank J.
Longenecker, Joel M.
Loughridge, Charles.
Low, Wolfred N.
Lowry, Wm. K.
Luff, William M.
Lumbard, Samuel J.
Lusk, Chas. D.
Lyford Wm. H.
Lyman, David B.
Lynde, Samuel A.
Lyon, William R.
Lyons, Robert L.
Magee, Henry W.
Maher, Edward
Makeel, Frank E.
Mann, James R.
Manning, Jno. L.
Manning, Wm. J.
Marston, Thos. B.
Martin, Miss Ellen A.
Martin, Horace H.
Marx, August
Mason, Alfred B.
Mason, Edward G.
Mason, Henry B.
Mason, Hugh L.
Mason, William E.
Mather, Robert
Matthews, Henry M.
Mattocks, Walter
Matz, Rudolph
Mayer, Levy
Mecartney, Harry S.
Meek, S. Mason
Merriam, John W.
Michels, Nicholas
Millard, Sylvester M.
Miller, Henry G.
Miller, H. H. C.
Miller, John S.
Mills, Luther Laflin
Minshall, Samuel B.
Mitchell, Charles H.
Mitchell, Lewis H.
Monk, John S.
Monroe, Henry S.
Monroe, Nelson
Montgomery, Wm. A.
Moore, Nathan G.
Moore, Wm. H.
Moore, Will H.
Morgan, Wm. H.
Morrill, Donald L.
Morrison, Thomas
Moses, Adolph
Mott, Robins S.
Munroe, James E.
Murphy, Francis T.
Murray, James S.
McArdle, Edward J.
McCagg, Ezra B. (Desig.)
McClanahan, Edmund B. (Estate.)
McClellan, John J.
McClelland, Thos. S.
McCoy, Alexander
McFadon, Robt. D.
McGrath, Thos. J,
McHugh, Patrick
McKey, Henry
McMurdy, Robert H.
McNaughton, Saml. S.
McShane, James C.
Needham, Charles W.
Newcomb, Geo. E.
Newman, Jacob
Niblack, Wm. C.
Nicholes, Chas. W.
Noble, James J. (Estate.)
Norton, Jas. S.
Noyes, Henry C.
Nunn, William
Oakley, Horace S.
O'Connor, John
O'Donnell, Joseph A.
Ogden, Gilbert G.
Osborn, Chas. M.
Osborne, Henry S.
Otis, Ephraim A.
Packard, Frederick W.
Packard, Samuel W.
Paddock, Geo. L.
Page, William R.
Paine, Lyman M.
Pam, Max.
Parker, Frank W.
Parker, Jos. J.
Partridge, Newton A.
Patrick, Edward T.
Patterson, Jno C.
Patton, Robert H.
Payne, J. Barton
Payson, Geo. S.
Pease, Thos. H.
Peckham, Orville
Pedrick, Isaac H.
Pence, Abram M.
Penry, Thos. D.
Perce, LeGrand W.
Peterson, James A.
Pfirshing, Joseph
Pickard. Chas. E.
Pierson, Louis J.
Pinckney, Merritt W.
Plum, William R.
Plummer, Geo. W.
Pope, Chas. E.

Porter, Gilbert E.
Powers, Millard R.
Prentice, E. Parmalee
Prindiville, Thomas W.
Proudfoot, Lawrence (Desig.)
Prussing, Eugene E.
Purcell, Wm. A.
Quigg, David
Rae, Robert
Raymond, Jas. H.
Read, Frederick P.
Reed, Frank F.
Reid, John G.
Remy, Curtis H.
Reynolds, Wm. C.
Rich, Arthur D.
Rich, M. Byron
Richardson, Wm. H.
Richberg, Jno. C.
Riddle, Francis A.
Riggle, Millard F.
Ritchie, Wm.
Robbins, Henry S.
Roberts, Charles H.
Robinson, Michael W.
Roby, Edward
Rogers, Geo. M.
Rose, Hiram H.
Rose, John A.
Rosenthal, Julius (Desig.)
Rubens, Harry
Runyan, Eben F.
Russell, Edward W.
Ryerson, Arthur
Salisbury, Frank L.
Salomon, Moses
Samson, Clark B.
Sawyer, Carlos P.
Schintz, Theodore
Schintz, Theo. H.
Schmitt, Francis P.
Schuyler, Danl. J.
Scott, Frank H.
Scovel, John C.
Sears, Nathaniel C.
Shaffner, Benjamin M.
Sheldon, Henry I.
Sheldon, Theodore
Shurburne, Edwin A.
Sheridan, Wm. A.
Sherman, Elijah B.
Sherman, Penoyer L.
Shissler, Louis,
Shorey, Daniel L.
Showalter, Jno. W.
Simmons, Parke E.
Singleton, Wm. F.
Skinner, Jno. B.
Sleeper, Jos. A.
Small, Edward A. (Estate.)
Smith, Charles J.
Smith, Earl B.
Smith, Edwin B.
Smith, Frank J.
Smith, Frederick A.
Smith, George W.
Smith, Perry H.
Smith, Pliny B.
Smith, Sidney,
Smoot, Kenneth R.
Standish, Albert H.
Stanford, Geo. W.
Stanley, Wm. M.
Starr, Merritt
Starrett, Julius
Stein, Phillip
Stein, Sidney,
Stern, Julius
Stevens, John S.
Stevenson, Alexr. F.
Stewart, Edwin
Stiles, Israel N.
Stillman, Henry W.
Stone Geo. N.
Storck, Harvey
Story, Allan C.
Straus, Simeon
Strawn, Christopher C.
Strong, Ullman
Sturges. Charles M.
Sullivan, Alexander
Sutherland, Thomas J.
Swartz, George E.
Swett, Edward R.
Swett, Leonard. (Estate.) (Desig.)
Swift, William H.
Swisher, Stephen G.
Talley, George A.
Tatge, Wm. H.
Tatham, Robert L.
Taylor, Thos., Jr.
Tenney, Horace K.
Terhune, Edgar
Thatcher, George L.
Thomas, Morris St. P.
Thompson, Eli F.
Thompson, John H.
Thompson, John L. (Estate.)
Thompson, Richard S.
Thompson. Thomas M.
Thornton, Chas. S.
Tinsman, Homer E.
Tolman, Edgar B.
Towle, Henry S.
Towne, Charles A.
Towne, Edward O.
Tourtellotte, Fred. W.
Tree, Lambert (Desig.)
Tripp, Arnold,
Trude, Alfred S.
Trude, Frederick H.
Trumbull, Lyman
Trumbull, Perry
Tuttle, Emerson B.
Ullman, Frederick
Upton. Edward L.
Vallette, Henry F.
Van Buren, Augustus

Van Schaack, Henry C.
Veeder. Albert H.
Vickers, Robert H.
Vocke, William
Vollmer, Herman
Waldo. Otis H.
Walker, Charles M.
Walker, Edwin
Walker, Emery S.
Walker, Francis W.
Wallis, John C.
Walsh, Thomas J.
Ward, Carlos J.
Warvelle, Geo. W.
Washburn, Wm. D.
Weaver, John V. A.
Weber, Louis,
Webster, Chas. R.
Webster Louis D.
Wells, Arthur B.
Wertheimer, Benj. J.
Westover, George F,
Wheeler, Newton C.
Whitcomb, George P.
White, Chas. F.
White, G. Frank
White, Horace F.
White, Hugh A.
Whitehead, Edward J.
Wickersham, Herman H. B.
Willard, Gardner G.
Willard, George
Willard, Norman P.
Willett, Consider H.
Williams, Erastus S. (Estate.)
Williams, Fred. M.
Williams George A.
Williams, Norman (Desig.]
Willits, George S.
Willoughby, Frederick A.
Wilson, Benj. M.
Wilson, James K.
Wilson, John P.
Wilson, Solon D.
Wilson, Thos. R. (Estate.)
Wilson, Wm. C.
Windes, Thomas G.
Winston, Frederick S.
Withrow, Thomas F.
Woley. James D.
Wolseley, Henry W.
Wood, Chas. H.
Wood, Walpole
Wood, Wm. H.
Woodbridge, John
Woodbury, F. A.
Wright, Joseph
Wyeth. Newton,
Young, Frank W.
Zook, David L.

THIRD ANNUAL SUPPLEMENT

TO THE

CATALOGUE

OF THE

LIBRARY

OF THE

CHICAGO LAW INSTITUTE

CHICAGO:
PRINTED FOR THE CHICAGO LAW INSTITUTE.
1891.

NOTICE.

The Third Annual Supplement to the Catalogue of the Library of the Chicago Law Institute, showing the number and nature of the volumes added to the Library from January 1, 1890, to January 1, 1891, is herewith submitted to the members, who are requested to preserve the same with their Catalogues for future reference.

We repeat: The Catalogue "is intended simply as an index for the members of the Institute, giving a concise inventory of the titles of books and subjects contained in our Library, alphabetically arranged."

The Library now contains 23,282 volumes.

THE EXECUTIVE COMMITTEE.

JANUARY 2, 1891.

THIRD ANNUAL SUPPLEMENT

TO THE

CATALOGUE

OF THE

Library of the Chicago Law Institute

ARRANGED ACCORDING TO AUTHORS AND SUBJECTS.

A

Abbott (A. L.) See H. E. Mills.
——— Digest of New York Statutes, '89. N. Y., '90.
New York Digest. Vol. 9. N. Y., '90.
Abbott (A.) New Cases. Vols. 23 and 24. N. Y., '90.
Abstracts of Title. Martindale, 2nd ed. St. Louis, '90.
Adams (G.) Handbook of the Tariff. N. Y., '90.
——— 2d ed. N. Y., '90.
Adams (H.) History of the United States. Vols. 3—6. N. Y., '90.
Adams (J.) Doctrine of Equity, 8th ed. R. Ralston. Phila., '90.
Administrative Law. Civil Government in the United States. J. Fiske. Bost., '90.
——— The State. W. Wilson. Bost., '89.
Admiralty. Forms of Procedure. Rules United States Supreme Court. E. F. Pugh. Phila., '90.
Advocate, The. H. N. Ogden, editor. Vol. 1. Minneapolis, '89.
——— ——— Vol. 2. Chicago, '90.
Agency, Real Estate. N. T. Fitch. Chicago, '81.
Alabama Reports. Vols. 87—89. Montgomery, '89-90.
Albany Law Journal. Vol. 41. Albany, '90.
Alimony. See Browne on Divorce.
Altgeld (J. P.) Live questions: Our Penal Machinery and its Victims. Chicago, '90.

American and English Corporation Cases. Vols. 22-30. Northport, '89—90.
——— Digest. Vols. 11-25. Northport, '90.
American and English Encyclopædia of Law. Vols. 11-13. Northp., '90.
American and English Railroad Cases. Vols. 38-43. Northp., '89–90.
——— Digest. Vols. 1-35. Northport, '90.
American Bar Association. Reports '88-90. Phila., '88-90.
American Catalogue. '89. N. Y., '90.
American Digest. '89-90. St. Paul, '89-90.
American Economic Association. Proceedings. Vol. 4. Balt. '89.
American Law Register. Vol. 28. Phila., '89.
American Law Review. Vol. 23. St. Louis, '89,
American Nation. 3 vols. Ed. by J. H. Kennedy. Cleveland, '88.
American Probate Reports. Ed. by Beach. Vol. 6. N. Y., '90.
American Railroad and Corporation Cases. John Lewis, ed. Vol. 1. Chicago, '90.
American State Reports. A. C. Freeman, ed. Vols. 10–14. San Fran., '90.
——— Digest. Vols. 7-12. San Fran., '90.
Ames (J. B.) Cases on Partnership. San Fran., '90.
——— Cases on Trusts. San Fran., '90.
Anderson (T. K.) Law of Execution. Lond., '89.
Anderson (W. C.) Law Dictionary (2 copies). Chicago, '89.
Angell (A. C.) See T. M. Cooley.
Annual Cyclopædia. Appleton, N. S., 14. N, Y., '90.
Appellate Court Ill., First District. Catalogue of Library. Chic., '90.
Apprentices, Law of. E. Austin. Lond., '90.
Arbitration, Law of. W. D. Crewe. Lond., '90.
Arkansas. Supreme Court Reports. Vol. 52. Little Rock, '90.
Atlantic Reporter. Vols. 18-19. St. Paul, '90.
Austin (E.) Law of Apprentices. Lond., '90.

B

Bacon (F. H.) Law of Benefit Societies. (Dup.) St. Louis, '88.
Bank Officers. Authority, Duty and Liability. A. S. Bolles. N.Y., '90.
Bankers' and Attorneys' Register. '90. Chicago, '90.
Bankers' Magazine and Statistical Register. Vol. 44. N. Y., '90.
Banking Law Journal. Vols. 1-2 N. Y., '90.
Bankruptcy Cases. C. F. Morell. Vol. 6. Lond., '90.
Barbour (O. L.) Law of Rights and Remedies. N. Y., '90.

Barclay (T.) Law of France relating to Industrial Property, etc. Lond., '89.

Barnard. New York Digest, 1890. New York, '90.

Baronia Anglia. See T. Madox.

Baylies (E.) Pleading under the Code, with Forms. Rochester, '90.

Beach (C. F., Jr.) Annual Digest of Railway Decisions and Statutes '89. Jersey City, '90.

——— Modern Law of Railways. 2 vols. San Fran., '90.

——— See Ram, J., Law of Facts.

Beach (E. S.) Digest of Patent Decisions, '80-90. Bost., '90.

Belgium. Consular Regulations. (French). 3rd ed. 2 vols. Bruxelles, '87.

Benedict (A. B.) See Smith R. B.

Benefit Societies and Life Insurance. F. H. Bacon. St. Louis, '88.

Benjamin (J. P.) Law of Sales of Personal Property. 6th Am. ed. C. L. Corbin, 2 vols. Jersey City, '89.

Berlin. International Labor Conference at Berlin. (French.) Leipzig, '90.

Beven (T.) Law of Negligence. Lond., '89.

Bigelow (M. M.) Law of Estoppel. 5th ed. Bost, '90.

——— Law of Fraud on its Civil Side. 2 vols. Bost., '88-90.

Bills of Exchange in German Law. Renaud.

Binmore (H.) City and Village Laws of Illinois. Chicago, '90.

Biography. See Dictionary of National Biography.

Birdseye (C. F.) Revised Statutes and Codes of New York. 3 vols. N. Y., '89-90.

Bispham (G. T.) Principles of Equity. 4th ed. Phil., '87.

Blackburn (C. H.) Trial of Jesus. Cincinnati, '90.

Blackstone (W.) Commentaries on the Laws of England. W. G. Hammond, editor. 4 vols. San Fran, '90.

Blackwell (R. S.) Law of Tax Titles. 5th ed. F. Parson. 2 vols. Bost., 1889.

Bloomingston (J. S.) Annual Insurance Digest, 1888 89. Chicago, '89.

Blyth (A. W.) Manual of Public Health. Lond., '90.

Bolles (A. S.) Bank Officers: Their Authority, Duty and Liability. N. Y., '90.

Bookseller 1889. Lond., '89.

Bonds and Mortgages. Corporate. L. A. Jones. Bost., '90.

Boyd (A. C.) See H. Wheaton.

Brackett (J. R.) The Negro in Maryland. Baltimore, '89.

Brett (T.) Commentaries. 2 vols. Lond., '90.

Brightly (E. F.) Digest Pennsylvania Decisions, '77–89. Vol. 3. Phila., '90.

British Columbia Statutes, 1888. Vol. 2. '89. Victoria, '88–89.

Brodix's American and English Patent Cases. Vols. 13–15. Washington, '89–90.

Brown (A.) Genesis of the United States. 2 vols. Bost., '90.

Brown (J. M.) Political Beginnings of Kentucky. Louisv., '89.

Browne (G.) and **Powles** (L. D.) Law and Practice in Divorce Cases. 5th ed. Lond,, '89.

Browne (I.) Law of Domestic Relations. 2nd ed. Bost., '90.

Browne (W. H.) Law of Divorce and Alimony. Phila., '90.

Bryant (E. E.) Forms in Civil Actions in Wisconsin. Mad., '90.

Buehler (G.) Laws of Manu. Transl. with Commentaries. Oxford, '86,

Buildings, Law of. W. Clode. Lond., '89.

Burbidge (G. W.) Digest of the Criminal Law of Canada. Toronto, '90.

Burney (C.) See Wilson A.

Bythewood and **Jarman.** System of Conveyancing. Vol. 6. Lond., '90.

C

Coroners, Law of. See Crocker on Sheriffs.

Corporations. Bonds and Mortgages, Law of. Jones L. A. Bost., '90.

——— Municipal. Dillon. 4th ed. 2 vols. Bost., '90.

——— Law of. New York Cases and Statutes. Haviland. N. Y., '90.

Court of Claims. U. S. Vols. 23–24. Nott & Hopkins. Washington, '89–90.

California. Agricultural Society Transactions, '89, Sacramento, '90.

——— Code of Civil Procedure, '89. N. Newmark, editor. San Fran, '89.

——— Supreme Court Reports. Vols. 80–84. San Fran., '89–90.

Canada Digest of Criminal Law. G. W. Burbidge, Toronto, '90.

——— Statutes '90. Ottawa, '90.

——— Supreme Court Reports vol. 16. Toronto, '89.

Canada Law Journal. Vol. 25. Toronto, '89.

Canadian Law Times. Vol. 9. Toronto, '89.

Carhart (D.) Treatise on Plane Surveying. Bost., '89.

Carr (W.) Insanity in Criminal Cases. Phila., '90.

Carriers. Statutory Limitation of Liability. E. P. Wheeler. N. Y., '90.

Central Law Journal. Vols. 29–30. St. Louis, '89-90.

Century Dictionary. W. D. Whitney, editor. Vols. 2-4. N. Y., '89-'90.

Chalmers (J. R.) Probate Law and Practice. Miss. and Tenn. Rochester, '90.

Chambers (E. F.) Law of Public Libraries and Museums. 3d ed. Lond., '89.

Chancery. History of Court of Chancery. A. H. Marsh. Toronto, '90.

——— Equitable Jurisdiction Court of Chancery. D. M. Kerly. Cambridge, '90.

Charitable Trusts. Tudor, 3d ed. Lond., '89.

Chaster (A. W.) See Wertheimer J.

Chicago. City Directory, '90. Chicago, '90.

——— Common Council Proceedings. '89-'90. Chicago, '90.

——— Department of Public Works. 14th Annual Report, '89. Chicago, '90.

Chicago Daily Law Bulletin. Vol. 35. Chicago, '89.

Chicago Legal News. Vol. 22. Chicago, '89.

Chisholm (G. G.) Handbook of Commercial Geography. Lond.,'89.

Civil Government in United States. J. Fiske. Bost., '90.

Civil Government. The State. W. Wilson. Bost., '89.

Clark (J. W.) See Elphinstone H. W.

Clarke (M. S.) Compiler Public Land Laws of U. S. Wash., '28.

Clement (K. J.) Studies edited by H. Zoepfl. Berlin, '76.

Clerk's Assistant. G. W. Field. Rochester, '91.

Clerk (J. F.) and **Lindsell** (W. H. B.) Law of Torts. Lond., '89.

Cleveland Bench and Bar. J. H. Kennedy and W. M. Day. Cleveland, '89.

Cleveland Law Record. Vol. 1. Cleveland, '56.

Cleveland Law Reporter. 2 vols. Cleveland, '78-'79.

Clevenger (S. V.) Spinal Concussion. Phila., '89.

Clode (W.) Law of Tenement Houses and Flats. Lond., '89.

Clubs, Laws of. D. Daly. Lond., '89.

Clubs, Laws of. J. Wertheimer and A. W. Chaster. 2d. ed. Lond., '89.

Coan (T. M.) See Field D. D.

Cobbey (J. E.) Law of Replevin. Beatrice, Neb., '90.

Cockburn (F.) Charge to Grand Jury. Queen vs. Nelson and Brand. Lond., '67.

Coffin (E. P.) Maine Digest. Vols. 69-81. Portland, '90.

Coffin (W.) Life and Times of Hon. S. D. Lockwood. Chicago, '89.

Colonial Laws, America. See Tower, C.

Colorado. Code of Practice, '89, F. S. Rice, Denver, '90.

——— Constitutional Annotations. J. W. Mills, Chicago, '90.

——— Supreme Court Reports. Vols. 12-13, Chicago, '90.

Common Law. Its Germs and Developments. J. M. Stearns, N. Y., '89.

Companies. Law of Companies as a Branch of the Law of Partnership. N. Lindley. Lond., '89.

Complete Digest. '87, part 2. '88, Supplement. '89, part 2. N. Y., '89-'90.

Comptroller of the Currency. Annual Report, '89. Washington, '89.

Congressional Directory. '90. Washington, '90.

Congressional Record. Vols. 19-20. Washington, 89-'90.

Connecticut Supreme Court Reports. Vols. 57-58. N. Y., '90.

Connoly (T.) Surrogate's Reports New York. Vol. 1. N. Y., '90.

Constables. See Crocker on Sheriffs.

Constitutional Law. Colorado. J. W. Mills. Chicago, '90.

——— Documents of the Puritan Revolution. Oxford, '89.

Constitutional Limitations. T. M. Cooley and A. C. Angell, 6th ed. Bost, '90.

Consular Reports. United States. Vols. 30-32. Washington, '89-'90.

——— Index. Vols. 18-31. Washington, '90.

Contracts. Law of Contracts. 5th ed. F. Pollock. Lond., '89.

Conveyancing. F. Prideaux and J. Whitcombe.

——— Bythewood and Jarman. Vol. 6. Lond., '90.

Cook County. Board of Commissioners' Proceedings. '88-89. 2 vols. Chicago, '88-'89.

Cooley (T. M.) Constitutional Limitations. 6th ed. by A. C. Angell. Bost., '90.

Co-operative Index to Periodicals. Vol. 5. N. Y., '90.

Copp (H. M.) Public Land Laws of U. S. '82-90. 2 vols. Washington, '90.

——— Land Owner. Vol. 16. Washington, '90.

Coppock (F. M.) Ohio Municipal Code Annotated. Cincin., '90.

Copyright. Paintings, photographs, etc. R. Winslow. Lond, '89.

Corbin (C. L.) See Benjamin, J. P.

Corporations. Business. J. M. Kerr. N. Y., '90.

——— Illinois Statutes, relating to. J. P. Root. 4th ed. Chicago, '90.

——— Missouri. Private Corporations. M. F. Watts. St. L., '90.

Coutlee (L. W.) Registration of Titles to Real Estate in Manitoba and Northwest Territory. Toronto, '90.

Coutumier de Normandie. See Normandy.

Cox (H.) Criminal Cases. Vol. 16. Lond., '90.

Crewe (W. O.) Law of Arbitration. Lond., '90.

Criminal Cases. Cox. Vol. 16. Edited by R. Cunningham. Lond., '90.

Criminal Law, Canada, a Digest. G. W. Burbidge. Toronto, '90.

——— England. A General View. J. F. Stephens. 2d edition. Lond., '90.

——— Law and Procedure in Ill. Directions and Forms. By J. M. Moore. 2nd ed. Chicago, '90.

Criminal Magazine and Reporter. Edited by S. Rapalje. Vol. 11. Jersey City, '89.

Crocker (J. G.) on Sheriffs, Coroners, etc. 3rd ed. By J. M. Kerr. N. Y. & Alb., '90.

Current Comment and Legal Miscellany. Ed. by J. B. Uhle. Vol. 1. Phila., '89.

Currency. Comptroller's Report. 1889. Washington, '90.

Customs. See Duties.

Cutler (E.) Life and Times. Ed. by J. P. Cutler. Cincin., '90.

D

Daly (D.) Club Law. Lond., '89.

Deeds. R. T. Devlin. 2 vols. San Fran., '87.

——— Rules for Interpretation. (H. W. Elphinstone, R. F. Norton and J. W. Clark.) American Cases, by H. F. Stitzell. Phila., '89.

Deering (J. H.) Law of Negligence. San Fran., '86.

Defamation. Law of Defamation. M. L. Newell. Chicago, '90.

Delaware. Laws '89. Dover, '89.

Dembitz (L. N.) Kentucky Jurisprudence. Louisville, '90.

Devlin (R. T.) Law of Deeds. 2 vols. San Fran., '87.

Dickinson (R.) Foreign Parliaments. Lond., '90.

Dictionary. English Language. Webster's International Dictionary. Springfield, '90.

——— Judicial Words and Phrases. F. Stroud. Lond., '90.

——— Law. J. J. S. Wharton and J. M. Lely. 8th ed.

Dictionary of National Biography. L. Stevens and S. Lee. 24 vols. New York, '89-90.

Dillon (John F.) Law of Municipal Corporations. 4th ed. 2 vols. Bost., '90.

District of Columbia. Supreme Courts. Vols. 17-18. Wash., '89-90.

——— Supreme Court Practice. F. H. Mackey. Washington, '88.

Divorce and Alimony. W. H. Browne. Phila., '90.

Divorce and Matrimonial Causes. G. Browne and L. D. Powles. 5th ed. Lond., '89.

Domestic Relations. I. Browne. 2d ed. Bost., '90.

Dos Passos (B. F.). Law of Collateral Inheritance. N. Y., '90

Downing (R. F. & Co's.) New Tariff of United States. N. Y., 90

Duties. United States Customs Act, '90. R. F. Downing & Co. N. Y., '90.

E

Ecclesiastical Law. Parsons' Law. Collected out of the whole body of the Common Law and some late reports. W. Hughes. Lond, 1641.

Economics. Principles of Economics. A. Marshall. Vol. 1.

Edmunds (L.) and **Renton** (A. W.) Law of Patents. Lond., '90.

Education. Commissioner of Education. Report for 1887 and 1888. Washington, 1889.

Education, Public. Thos. Jefferson's Views. J. C. Henderson, N. Y., '90.

Elliott (B. K. & W. F.) Law of Roads and Streets. Ind'plis, '90.

Elphinstone (H. W.) R. F. Norton. J. W. Clark. Rules for Interpretation of Deeds. American Notes by H. F. Stitzell. Phila., '89.

Emigration and Immigration. R. M. Smith. N. Y., '90.

Eminent Domain. H. E. Mills and A. L. Abbott. 2d ed. St. Louis, '88.

England. Law List. Lond., '90.

——— Commentaries on Law. 2 vols. T. Brett. Lond., '90.

——— Reports. Appeal Cases. Vol. 14. Lond., '90.

——— —— Chancery Division. Vols. 40-44. Lond., '89-'90.

——— —— Probate Division. Vol. 14. Lond., '89.

——— —— Queen's Bench Division. Vols. 23-24. Lond., '89-'90.

——— Statutes. '90. Lond., '90.

English Historical Review. Vol. 5. Lond., '90.

English Revolution. 1628-1660. Constitutional Documents. S. R. Gardiner. Oxford, '89.

Equity. Law as Administered by the Court of Chancery. John Adams. 8th ed. By R. Ralston. Phila, '90.

——— Principles of Equity. G. T. Bispham. 4th ed. Phila.

Equity. Rise and Development through the Court of Chancery. A. H. Marsh. Toronto, '90.

Equity Jurisprudence. J. W. Smith. 14th ed., by J Trustram. Lond., '89.

Esterby (W.) Law of Tithes. Lond., '88.

Estoppel. Law of Estoppel. M. M. Bigelow. 5th ed. Bost, '90.

Evidence. Criminal. H. Roscoe. 11th ed. By H. Smith and G. D. Kennedy. 2 vols. 1890.

Evidence. Theory of the Law of Evidence. Reynolds. 2d ed. Chicago, '90.

Executions. Law of Executions. Anderson. Lond., '89.

Extradition. German Extradition Treaties. (German,) Berlin, '75.

——— Inter-State Extradition. Hawley. Detroit, '90.

F

Facts. Law of Facts. J. Ram. 4th Am. ed. By J. Townsend and C. F. Beach, Jr. N. Y., '90.

Federal Practice. R. Foster. Bost., '90.

Federal Reporter. (Two copies.) Vols. 39-42. St. Paul, '89-'90.

Fellow Servants. Law of Fellow Servants. W. M. McKinney. Northport, '90.

Field (D.D.) Speeches, Arguments and Miscellaneous papers. Edited by T. M. Coan. Vol. 3. N. Y., '90.

Field (G. W.) Justice's Manual, Town Offices Guide and Clerks' Assistant. Rochester, '91.

Fiske (J.) Civil Government in the United States. Bost., '90.
——— Critical Period of American History. Bost., '90.

Fitch (N. T.) Law of Real Estate Agency. Chicago, '81.

Flats. Law of Flats. W. Clode. Lond., '89.

Flint (J. H.) Law of Trust and Trustees. San Fran., '90.

Florida. Laws 1841-1844-1845. Tallahassee, 1841-1845.
——— Supreme Court Reports. Vols. 24--25. Tallahassee, '89-'90.

Forms. Justices and Town Offices. G. W. Field. Rochester, '91.

Foster (R.) Pleading and Practice in the U. S. Courts. Bost., '90.

France. Codes Francais. (French Codes.) L. Tripier and H. Monnier. Paris, '90.
——— Constitutional History. H. C. Lockwood. Chicago, '90.
——— Industrial Property in France. T. Barclay. Lond., '89.

Fraud. Law of Fraud on its civil side. M. M. Bigelow. 2 vols. Bost., '88-'90.

Freeman (A. C.) See American State Reports.
——— Void Judicial Sales. 3d ed. St. Louis, '90.

G

Gaius. Institutionum Juris Civilis Commentarii Quattuor. By E. Poste. 3d ed. Oxford, '90.

Game Laws. Book of the Game Laws. N. Y., '90.

Gardiner (S. R.) Constitutional Documents of the Puritan Revolution. 1628-1660. Oxford, '89.

Geography. Commercial. G. G. Chisholm. Lond., '89.

Georgia. Laws '89. Atlanta, '89.
——— Supreme Court Reports. Vols. 81-83. Atlanta, '89-90.
——— ——— Digest. Vols. 62-81. Atlanta, '90.

Germany. Imperial Court Library Catalogue. (Katalog der Bibliothek des Reichsgerichts. Vol 2.) Leipzig, '90.

——— Project for a Code for the German Empire. (German.) Berlin, '88.

——— Commissioners' Report. *Motive.* (German.) 5 vols. Berlin, '88.

Goebel (H. P.) Reports Probate Courts. Hamilton Co., Ohio. '85-'90. Cincinnati, '90.

Gomme (G. L.) The Village Community. N. Y., '90.

Gray (J. C.) Select cases on the Law of Property. Vols. 3-4. Cambridge, '89-'90.

Gray's Inn. Catalogue of the Books in the Library of the Honorable Society of Gray's Inn. London, '88.

Green Bag. Vols. 1-2. Bost., '89.

Gros (K. H.) Treatise on Philosophical Jurisprudence; or the Law of Nature. (German.) Stuttgart, '41.

H

Hall (W. E.) Treatise on International Law. 3d ed. Oxford, '90.

Hammond (W. G.) Commentaries of Sir W. Blackstone. 4 vols. San Fran., '90.

Harvard Law Review. Vol. 3. Cambridge, '90.

Haviland (C. T.) Law of Corporations. New York Cases and Statutes. N. Y., '90.

Hawley (J. G.) Inter-State Extradition. Detroit, '90.

Headley (R.) Court of Criminal Procedure and Penal Code of N. Y., '89. Albany, '89.

Health. Public. Manual of Public Health. Lond., '90.

Henderson (J. C.) Thomas Jefferson's Views on Public Education. N. Y., '90.

Hickox (J. H.) United States Government Publications. Monthly Catalogue, '88. Washington, '88.

High (J. L.) Law of Injunctions. 3d ed. 2 vols. (2 copies.) Chicago, '90.

Highways. Law of Roads and Streets. Elliott, '90.

——— Law of Highways. I. G. Thompson and C. H. Mills. 4th ed. Albany, '90.

Hodges (W.) **Lely** (J. M.) Law of Railways. 7th ed. 2 vols. Lond., '89.

Holland. See Netherlands.

Horner (H. C.) Probate Law of Illinois. Chicago, '90.

Hubbell (J. H.) Legal Directory, '89-'90. N. Y., '89-'90.

Hughes (W.) The Parson's Law collected out of the whole body of the common law and some late reports. Lond., 1641.

Humphreys (G.) See Smith, J. W.

Hun (M. T.) New York Supreme Court Reports. Vols. 54-57. N. Y., '90.

I

Illinois. Appellate Court Reports. Vols. 29-32. (2 copies.) Chicago, '90.

——— Appellate Court Library. 1st District. Catalogue.

———Supreme Court Reports. Vols. 128-31 (3 copies.) Springfield, '90.

——— Journals of the Legislature, Extra Session. July, '90.

——— Railroad and Warehouse Commission Report 1888. Springfield, Ill., '89.

——— Reports to General Assembly, '89. 5 vols. Springfield, '88-'89.

——— Supreme Court Library at Springfield. Catalogue of text books. Springfield, '90.

Illinois State Gazetteer and Business Directory. '90-'91. Chicago, '90.

Immigration. R. M. Smith. New York, '90.

India. Anglo-India Codes. Supplement. W. Stokes. Oxford, '89.

——— Laws of Manu.

Indiana. Supreme Court Reports. Vols. 120-123. Indianapolis,'90.

——— Statutory Construction. Vols. 107-120. Indiana Reports. Indiana, '90.

Inheritance. Collateral Inheritance, Legacy and Succession Taxes. B. F. Dos Passos. N. Y., '90.

Injunctions. Law of Injunctions. J. L. High. 3d ed. 2 vols. Chicago, '90.

Insanity. Mental Diseases. W. B. Lewis. Phila., '90.

——— Trial of Lunatics. W. W. Carr. Phila., '90.

——— Unsoundness of mind. J. W. H. Williams. Lond., '90.

Insurance. Digest of Cases, '88-89. Vol. 1. Chicago, '89.

Insurance Law Journal. Vol. 18. N. Y., '89.

Insurance—Mutual Benefit Societies. F. H. Bacon. St. Louis, '88.

International American Conference. Reports and Recommendations, Minutes of Conference. 2. vols. Washington, '90.

International Law. H. Wheaton and A. C. Boyd. 3d English ed. Lond., '89.

——— Treatise on International Law. W. E. Hall. 3d ed. Oxford, '90.

——— Private International Law. J. Westlake. 3d ed. Lond.,'90.

International Law. Commentaries on International Law. R. Philimore. 3d ed. Vols. 3-4. Lond., '85.
——— Selected Cases in Private International Law. H. Nelson. Lond., '89.

Internal Revenue Record. Vol. 35. N. Y., '89.
——— Decisions and Proceedings. June, '88, May, '90. Vol. 2. Rochester, '90.

Inter-State Commerce Commission. 3d Annual Report. Wash., '89.
——— Statistics of Railways in the United States for year ending June 30, '89. Washington, '90.
——— Decisions and Proceedings. Vol. 2. Rochester, '90.

Intestate Succession in New York. D. S. Remsen. 2d ed. N. Y., '90.

Iowa. Codes and Statues. E. McClain. 2 vols. Chicago, '88.
——— Laws 1890. Des Moines, '90.
——— Supreme Court Reports. Vols. 77-79. Columbia, '90.

Ireland. Land Tenure. W. E. Montgomery. Lond., '89.
——— Law Reports. Vols. 1-20. Digest by W. Green and R. Manners. Dublin, '90.
——— Parnell Commission. See Parnell, C. S.

Insanity. Sanity and Insanity. C. Mercier. New York, '90.

Italy. 5 vols. Milano, '87-'89. Italian Codes.

J

Jacobs (A. P.) and **Chaney** (H. A.) Digest of Decisions of the Supreme Court of Michigan. January, '43. October, '88. 2. vols. Chicago, '89.

Japan. The International Treaties of the Empire of Japan. Yori Kadze von Matsudaira. (German) Stuttgart, '90.

Jay (J.) Correspondence and Public Papers. (H. P. Johnston, Editor.) Vol 1. N. Y., '90.
——— Life. By G. Pellew. American Statesmen Series. Bost.,'90.

Jefferson (Thos.) Views on Public Education. John C. Henderson, Editor. N. Y., '90.

Jesus. The trial of Jesus from a Lawyer's view. C. H. Blackburn. Cincinnati, '90.

Johnson. Prize Essays.

Johnston (H. P.) Correspondence and Public Papers of John Jay. Vol. 1. N. Y., '90.

Johns Hopkins University Studies. The Negro in Maryland. J. R. Brackett. Baltimore, '89.
——— 8th Series, '90. Baltimore, 90.

Joint Stock Companies. A Law of Joint Stock Companies. H. Thring and J. M. Rendel. 5th ed. London, '89.

Jolly (J.) The Sacred Books of the East. Vol. 33. The Minor Law Books. Part 1. Narada Brihaspati. Oxford, '89.

Jones (D. A.) See Southworth, E. W.

Jones (L. A.) Law of Corporate Bonds and Mortgages. 2d ed. Bost., '90.

Jones (S.) Law of Liens. 2 vols. Bost., '88.

Jones (W. H.) Federal Taxes and State Expenses. 2d ed. N. Y., '90.

Jordens (P. H.) See Schnurman, L. N.

Journal of Jurisprudence. Vol. 33. Edinburgh, '89.

Journal du droit international privé et de la jurisprudence comparée. Vol. 16. Paris, '89.

Juridical Review. Vol. 2. Edinburgh, '90.

Judicature Acts. England. Pleadings and Practice. A. Wilson, C. Burney, M. M. McKenzie and C. A. White. Lond., '88.

Jurisprudence. Treatise on philosophical jurisprudence, natural law or the law of nature K. H. Von Gros. Stuttgart, '41.

——— Law of Private Right. G. H. Smith. N. Y., '90.

Justice and Jurisprudence. An inquiry concerning the constitutional limitations of the thirteenth, fourteenth and fifteenth amendments. Phila., '89.

Justices' Manual. G. W. Field. Rochester, '91.

Justice of the Peace. Vol. 53. Lond., '89.

K

Kansas. Laws. January '69, January '70. Topeka, '69-70.

——— Statutes of Kansas, '89. 2 vols. Topeka, '89.

——— Supreme Court Reports. Vols. 41–43. Topeka, '89-90.

Kelleher (J.) Principles of Specific Performance. Calcutta, '88.

Keltie (J. S.) Statesman's Year Book, 1890. Lond., '90.

Kennedy (G. G.) See Roscoe, H.

Kennedy (J. H.) The American Nation. 3 vols. Cleveland.

——— and **Day** (W. M.) The Bench and Bar of Cleveland. Cleveland, '89.

Kentucky. Political Beginnings. J. M. Brown. Louisville, '89.

——— State Library Catalogue 1889. Frankfort, '89.

——— Statutes 1799-1807-1817.

——— Jurisprudence. L. N. Dembitz. Louisville, '90.

——— Law Reports. Vol. 11. Frankfort, '90.

Kerly (D. M.) Equitable Jurisdiction. Court of Chancery. Camb., '90.

Kerr (J. M.) Law of Business Corporations. N. Y., '90.
——— See Crawford, J. G.

Kohler (J.) Law of Trademarks. Wuerzburg, '84.

Krafft-Ebing (R.) Treatise on Legal Psychopathology. (German.) Stuttgart, '75.

Ku-Klux Conspiracy. Report of Committee and Evidence. 13 vols. Washington, '72.

L

Labor. United States Commissioner of Labor. 5th Annual Report, '89. Railroad Laborers. Washington, '90.

Labor Conference. Berlin. See Berlin.

Lake Front Case. People ex rel. *vs.* Illinois Central Railroad Co. and City of Chicago. Evidence and Documents in Evidence. Chicago, '87.

Land Decisions. Department of Interior and General Land Office. Vols. 1-6-9 10. Washington, '87-90.

Land Laws. Public. '82-90. H. N. Coppinger. Wash., '90

Landlord and Tenant. W. Woodfall and J. M. Lely. American Notes by W. Webster. 1st Am. ed. 2 vols. N. Y., '90.

Law Journal Reports. Vol. 58. Lond., '89.

Law Journal Notes of Cases. Vol 24. Lond., '90.

Law List. 1890. Lond., '90.

Law Quarterly Review. Vol. 6. Lond., '90.

Law Reports (England). Appeal Cases. Vol. 14. Lond., '90.
——— Chancery Division. Vols. 41-44. Lond., '89-90.
——— Indian Appeals. Vol. 16. Lond., '89.
——— Probate Division. Vol. 14. Lond., '89.
——— Queen's Bench Division. Vols. 23-24. Lond., '89-90.

Lawson (J. D.) Rights, Remedies and Practice. Vols. 3-7. San Fran., '90.

Law Times. Vol. 87. Lond., '89.

Law Times Reports. Vol. 60. Lond., '89.

Lawyers' Reports Annotated. Books 5-8. Rochester, '89-90.

Lee (S.) See Stevens, L.

Legal Adviser. Vols. 9-10. Chicago, '88-89.

Legal Intelligencer. Vol. 46. Phila., '89.

Legal News. Vols. 6-9-10. Montreal, '83-87.

Lely (J. M.) See Wharton, J. J. S. Woodfall, W.

Lester (J. T.) Trial for Contempt of Court. Brief of T. J. Sutherland. Chicago, '90.

Lewis (W. B.) Text Book of Mental Diseases. Phila., '90.

Lewis (J.) American Railroad and Corporation Cases. Vol. 1. Chicago, '90.

Libel and Slander. Law of Libel. J. Townsend. 4th ed. N. Y., '90.

——— M. L. Newell. Chicago, '90.

Libraries (Public) and Museums. Digest of the Law. G. F. Chambers. 3rd ed. Lond., '89.

Library Journal. Vol. 14. N. Y., '89.

Library, The. Vol. 1. Lond., '89.

Liens, Law of. Common Law, Equitable, Statutory and Maritime Liens. L. A. Jones. 2 vols. Bost., '88.

Lincoln, Bishop of. Trial before the Archbishop of Canterbury. Reported by E. S. Roscoe. Lond,, '89.

Lindley (N.) Law of Companies 5th ed. Lond., '89.

Lindsell (W. H. B.) See Clerk, J. F.

Live Questions. Including our Penal Machinery and its Victims. J. P. Altgeld. Chicago, '89.

Lockwood (H. C.) Constitutional History of France, 1789-1889. Chicago, '89.

Lockwood (S. D.) Life and Times. W. Coffin. Chicago, '89.

Lorimier (C. C. de.) Code Civil de la Province de Quebec Vols. 19-20. Montreal, '89-90.

Louisiana. Supreme Court Reports. Vol. 41. New Orleans, '90.

——— Statutes '70-88. Digested by R. H. Marr, Jr. N. Orl., '90.

Lowery (W.) See Brodix.

Lunatics. Trial of Lunatics. Phila., '90.

M

MacDonell (John.) See Smith, J. W.

——— Reports of State Trials. New Series. Vol. 2. Lond., '89.

MacKenzie (M. M.) See Wilson, A.

Mackey (F. H.) Practice and Procedure of Supreme Court of the District of Columbia. Washington, '88.

Madox (T.) Baronia Anglia. History of Land Owners and Baronies and of Tenure in Capite. Verified by records. Lond., 1736.

Maine. Statutes, 1826 (resolves), 1830 (resolves).

——— Supreme Court Reports. Vol. 82. Portland, '90.

——— ——— Digest of decisions. Vols. 69-81. E. P. Coffin. Portland, '90.

Malicious Prosecution. Law of Libel and Slander. Townsend.

Manitoba. Registration of Titles. L. W. Coutlee. Toronto, '90.
——— Statutes, 1871. Winnipeg, '71.
——— —— 1888-89-90. Winnipeg, '88-90.
Manu. The Laws of Manu translated, with commentaries. G. Buehler. Oxford, '86.

Marks (A. D.) Index Digest of Decision Supreme Court Tennessee. Vols. 75-88. Nashville, '89.

Marr (R. H., Jr.) Index of the Acts of the Legislature of Louisiana '70-88. New Orleans, '90.

Marsh (A. H.) History of the Court of Chancery and of the rise and development of the doctrines of equity. Toronto, '90.

Marshall (A) Principles of Economics. Vol. 1. Lond., '90.

Martindale (J. B.) American Law Directory '90-91. Chic., '90.

Martindale (W. B.) Treatise on examination of Titles, Titles to Real Estate and the preparation of Abstracts. 2d ed. By L. S. Metcalf, Jr. St. Louis, '90.

Maryland. History of the Negro in Maryland. J. R. Brackett. Baltimore, '89.
——— Statutes 1785, 1787, Nov. 1787, May 1788, Nov. 1788, Nov. 1789, Nov. 1790, Nov. 1791, April 1792, Nov. 1792, Nov. 1793, Nov. 1794, Nov. 1795, Nov. 1796, Nov. 1797, Nov. 1798, Nov. 1800, Nov. 1801, Nov. 1809, June 1809, Nov. 1810.
——— Statutes (Harrison) 1787.
——— Supreme Court Reports. Vols. 70-71. Baltimore, '90.

Massachusetts. Railroad Commission Report 1890. Bost., '90.
——— Statutes 1890. Bost., '90,
——— Bureau of Statistics of Labor. Reports 1870-77, 1879-81, 1883-89.
——— Supreme Court Reports. Vol. 149. Bost., '90.

Master and Servant. See Brown, I.

Matsudaira Yori Kadzu. International treaties of Japan in their economical, legal and political aspects. Stuttgart, '90.

McClain (E.) Annotated Code and Statutes of Iowa. 2 vols. Chicago, '88-89.

McKinley. Tariff Bill. See Duties.

McKinney (W. M.) Digest of American and English Railroad Cases. Vols. 1-35. Northport, '90.
——— Law of Fellow Servants. Northport, '90.

McPherson (P.) Handbook of politics for 1890. Wash., '90.

McQuillin (E.) See Murfree, W. L.

Mechem (F. R.) Treatise on the Law of Public Officers. Chicago, '90.

Medical Jurisprudence. Psychopathologie. R. von Krafft-Ebing. Stuttgart, '75.
——— Toxicology and Hygiene. C. E. A. Semple. Phil., '90.

Medico-Legal Journal. Vol. 7. N. Y., '89-90.

Mental Diseases. Insanity. W. B. Lewis. Phila., '90.

Mercantile Law. J. W. Smith, J. McDonald and G. Humphries. 2 vols. '90.

Mercier (C.) Sanity and Insanity. N. Y., '90.

Metcalfe (L. S., Jr.) See Martindale, W. B.

Mews (J.) Digest of English Reports, 1884-88. Lond., '89.
——— Digest 1889. Lond., '90.

Michigan. Railroad Commissioners' Report 1889. Lansing, '89.
——— Pleading and Practice in Chancery. S. D. Puterbaugh. 2d ed. Chicago, '90.
——— Statutes, Local Acts, 1889. Lansing, '89.
——— Supreme Court Reports. Vols. 68-78. Chicago, '89-90.
——— ——— Digest 1836-88. A. P. Jacobs and H. A. Chaney. 2 vols. Chicago, '89-90.

Mills (C. H.) See Thompson.

Mills (H. E.) and **Abbott** (A. L.) Law of Eminent Domain. St. Louis, '88.

Mills (J. W) Constitutional Annotations especially applicable to the Constitution of Colorado. Chicago, '90.

Minnesota. Constitutional Convention 1857. Debates and proceedings. St. Paul, '58.
——— Constitutional Convention, 1857. Journal. St. Paul, '57.
——— Special Laws 1867. Special Laws 1889. Special Laws 1860. Laws 1853.
——— Supreme Court Reports. Vols. 41-43. St. Paul, '90.

Mississippi. Probate Law and Practice. J. R. Chalmers. Roch., '90.
——— Supreme Court Reports. Vols. 66-67. Phila., '90.

Missouri. Private Corporations. M. F. Watts. St. Louis, '90.
——— Court of Appeals. Reports. Vols. 36-40. Columbia, '89-90.
——— Supreme Court Reports. Vols. 98-100. Columbia, '90.
——— Revised Statutes. 2 vols. (2 copies.) Jefferson City, '89.

Mistake. Law of Mistake. J. Kelleher. Calcutta, '88.

Monahan (J.) Cases in the Supreme Court of Pennsylvania not reported. Vol. 1. Phila., '90.

Montana. Supreme Court Reports. Vol. 9. San Fran., '90.

Montgomery County Law Reporter. Vol. 5. Norristown, '90.

Montgomery (W. E.) Land Tenure in Ireland. Lond , '89.

Moore (I. M.) The Criminal Law and Procedure before Justices of the Peace in Illinois. 2d ed. Chicago, '90.

Morrell (C. F.) Bankruptcy Cases. Vol. 6. Lond., '90.

Monnier (H.) See Tripier, L.

Moses (J.) Illinois Historical and Statistical. Vol. 1. Chic., '89.

Municipal Corporations. J. F. Dillon. 4th ed. 2 vols. Bost., '90.

Murfree (W. L.) Law of Sheriffs and other ministerial offices. 2d ed. By E. McQuillin. St. Louis, '90.

Museums and Public Libraries. Digest of the Law. G. F. Chambers. 3rd ed. Lond., '89.

Mutual Benefit Societies. Law of Mutual Benefit Societies. F. H. Bacon. St. Louis, '88.

N

Narada Brihaspati. Translated by J. Jolly. Part 1. Oxford, '89.

Navigation. Commissioner of Navigation. Reports'89-90. Washington, '89-90.

Nebraska. Supreme Court Reports. Vol. 26. Lincoln, '90.

Negligence. Law of Negligence. T. Beven. Lond., '89.

——— J. H. Deering. San Fran., '86.

Negro in Maryland. J. R. Brackett. Baltimore, '89.

Nelson (H.) Selected cases in Private International Law. Lond., '89.

Netherlands. De Nederlandsche Wetboeken. (Code of Holland.) L. M. Schuurman and P. H. Jordens. Zuolle, '87.

Nevada Reports. Vol. 20. San Fran., '90.

Newell. Law of Defamation, Libel and Slander in civil and criminal cases. Chicago, '90.

New Brunswick. Statutes, '36-53. 9 vols. '89.

New England. Economic and Social History. W. B. Weeden. 2 vols. Bost., '90.

New Hampshire. Railroad Commissioners' Reports. '86-89.

——— Reports. Vol. 2. Manchester, '86-89.

——— Statutes 1826, 1761, 1789. (June) 1789, (Dec.) 1793, (June) 1797, (June) '89.

New Jersey. Chancery Reports. Vol. 45. Trenton, '90.

——— Law Journal. Vols. 1-12. Summerville, '78-'89.

——— Law Report. Vol. 51. Trenton, '90.

——— Statutes. 1784, 1800, 1801, 1889, 1890.

Newmark (N.) Code of Civil Procedure of California, '89. San Fran., '89.

New Mexico. Reports. Vol. 3. St. Paul, '90.

Newspapers. Law of Newspapers. A. Powell. 2d ed. Lond., '89.

Newson (H.) Law of Salvage. Lond., '86.

New York. Bar Association Reports, '70-90. (Pamphlets).

——— Chancery Reports (Johnson to Sanford) Digest. Roch , '90.

——— Civil Procedure Reports. Vol. 18. N. Y., '90.

——— Code of Criminal Procedure and Penal Code. R. Headley. Albany, '89.

——— Common Pleas Reports. C. P. Daly. Vol. 14. N. Y., '90.

——— Corporation Acts. E. W. Southworth and D. A. Jones.

New York. Court of Appeals Reports. Vols. 116-121. Albany, '90.
——— —— Vols. 1-65. Re-print. Albany, '89.
——— Criminal Reports. T. Conolly. Vol. 7. N. Y., '90.
——— Digest, '90. Barnard. N. Y., '90.
——— Digest of Statutes, '89. N. Y., '90.
——— Intestate Succession in New York. D. S. Remsen. 2nd ed. New York, '90.
——— New Cases. Vols. 23-24. N. Y., '89-90.
——— Railroad Commissioners' Report. '88-'89. 2 vols. Albany, '90.
——— Revised Statutes, Codes and General Laws. C. F. Birdseye. 3 vols. N. Y., '89-'90.
——— State Reporter. Vols. 24-32. Albany, '89-'90.
——— Statutes. '90. Albany, '90.
——— Supplement. Vols. 6-9. St. Paul, '89-'90.
——— Superior Court Reports. Vol. 56. N. Y , '90.
——— Supreme Court Reports. Vols. 61-64. N. Y., '80-90.
——— Surrogates Court Reports. T. Connolly. Vol. 1. N. Y., '90. 2d ed. N. Y., '90.

Normandy. Coutumiers de Normandie. Critical Texts with notes and Commentaries. By E. J. Tardif. Part 1. Rouen, '81.

North (R.) See Chalmers, J. R.

North Carolina. Supreme Court Reports. Vols. 104-106. Ral., '90.

North Dakota. Constitutional Convention. July, Aug., '90. Proceedings and Debates. Bismarck, '89.
——— Constitutional Convention, July, Aug., '89. Journal. Bis., '89.
——— Statutes. '89-'90. Bismarck, '90.

Northeastern Reporter. Vols. 23-24. St. Paul, '90.

Northwestern Reporter. Vols. 33-45. St. Paul, '90.

Northwest Territory. Laws 1791, '92, '98, '99.

Northwest Territories. Ordinances, '89. Regina, '90.
——— Registration of Titles. L. W. Coutlee. Toronto, '90.

Norton (R. F.) See Elphinstone, H. W.

Notes and Bills. German Law of Notes and Bills. Renaud.

Notes of Cases. Railway and Corporation. Vol. 4. Northport, '89.

Notice. Law of Notice. 2d ed. (Duplicate.) Chicago, '86.

Nova Scotia. Statutes, 1805-'35, '40-'41, '45-'48, '51-'63, '89-'90.

O

Official Gazette U. S. Patent Office. Vols. 46-50. '89-90.

Ohio. Municipal Code. F. M. Coppock Cincinnati, '90.
——— Probate Court Reports. Hamilton County. H. P. Goebel. Cincinnati, '90.
——— Railroad Commissioners' Reports, '89. Columbus, '60.

Ohio. Statutes '90. Revised by R. B. Smith and A. B. Benedict. Cincinnati, '90.
——— Statutes '90. Columbus, '90.

Ontario. Appeal Reports. Vols. 15-18. Toronto, '90.
——— Reports. Vol. 17. Toronto, '90.
——— Statutes, '90. Toronto, '90.

Oregon. Supreme Court Reports. Vol. 18. San Fran., '90.

P

Pacific Reporter. Vols. 22-23. St. Paul, '90.

Paris Universal Exposition. '89. Official Catalogue of the U. S. Exhibit. Paris, '89.

Parliaments. Foreign. R. Dickinson. Lond., '90.

Parnell (C. S.) Report of the Special Commission, '88. Lond., '90.

Partnership. Company law considered as a branch of the law of partnership. N. Lindley. Lond., '89.
——— Cases on Partnership. J. B. Ames.

Patents. Commissioner of Patents. Report, '89. Wash., '90.
——— Digest of Decisions, law and practice in the Patent Office. '80-'90. E. S. Beak. Bost., '90.
——— French Law of Patents. Thomas Barclay. Lond., '89.
——— Law of Patents. W. C. Robinson. 3 vols. Bost., '90.
——— Edmonds & Renton. Lond., '90.

Pellew (G.) Life of John Jay. (American Statesman Series.) Bost., '90.

Pennsylvania. Digest of Decisions. '77-'89. F. F. Brightly. Phila., '90.
——— State Librarian's Report. Harrisburgh, '90.
——— State Reports. Vols. 126-135 N. Y., '89.
——— Statutes of Pennsylvania, 1782.
——— Supreme Court Cases (unreported cases). J. Monahan. Vol. 1. Phila., '90.
——— Supreme Court Cases (not reported). S. W. Pennypacker. Vols. 3-4. Phila., '85-'86.
——— Walker. Vol. 3. Pottsville, Pa., '90.

Pepper (G. W.) See Johnson. Prize Essays.

Philadelphia Reports. Decisions published in *Legal Intelligencer*, '84-'85. Phila., '88.

Philimore (R.) Commentaries upon International Law. Vols. 3-4. 3d ed. Lond , '85.

Pitkin (T.) History of the United States from 1763-1797. 2 vols. New Haven, '28.

Pittsburgh Legal Journal. Vol. 20. Pittsburgh, '90.

Pleading. Code. E. Baylies. Rochester, '90.

Political Science Quarterly. Vol. 4. N. Y., '89.

Politics. Hand Book for '90. E. MacPherson. Washington, '90.

——— Science of Politics. F. Pollock. Lond., '90.

——— The State. W. Wilson. Bost., '89.

Pollock (F.) Introduction to the History of the Science of Politics. Lond., '90.

——— Principles of Contract. 5th ed. Lond., '89.

——— Personal Remembrances of Sir Frederick Pollock. 2 vols. Lond., '87.

Poste (Edw.) Editor. Commentaries on Gaius. 3d ed. Oxford.

Powell (A.) Law of Printers and Publishers. 2nd ed. Lond., '89.

Powles. See Brown, G.

Practice. See Lawson.

——— England. Supreme Court of Judicature. A. Wilson. 7th ed. Lond., '88.

——— New York. W. Rumsey. Vol. 3. N. Y., '90.

Prideaux (F.) and **Whitcombe** (J.) Precedents in Conveyancing. 14th ed. 2 vols. Lond., '89.

Prince Edward's Island. Statutes, '70, '80, '84, '85, '88.

Printers and Publishers. Law of. A. Powell. 2d ed. Lond., '89.

Probate Law and Practice. Miss. and Tenn. J. R. Chalmers. Rochester, '90.

Probate Law. Illinois. Horner. Chicago, '90.

Probate Practice. New York. A. A. Redfield. 4th ed. N. Y., '90.

Probate Reports. Ohio, Hamilton County. H. P. Goebel.

Property. Outline of the Law of Property. T. Raleigh. Oxford, '90.

——— Rights of Property. O. L. Barbour. 2 vols. Roches., '90.

——— Select Cases on the Law of Property. J. C. Gray. Vols. 3-4. Cambridge, '89-'90.

Psychopathologie. R. Von Krafft-Ebing. Stuttgart, '75.

Public Lands. U. S. Laws. M. S. Clarke, Compiler. Wash., '28.

Public Officers and Offices. F. R. Mechem. Chicago, '90.

Publishers and Printers. A. Powell. 2d ed. Lond., '89.

Publisher's Weekly. Vols. 36-37. N. Y., '89-'90.

Pump Court. The Temple Newspaper and Review. Vols. 1-6. Lond., '84-'88.

Pugh (E. F.) Forms of procedure in admiralty. Phila., '90.

Puterbaugh (S. D.) Chancery Forms, Pleadings and Practice in Mich. 2d ed. Chicago, '90.

Q

Quarterly Journal of Economics. Vols. 2-4. Bost., '88-90.

Quebec. Code Civil. Vols. 19-20. Montreal, '89-'90.

——— Statutes '89-'90. Quebec, '89-'90.

R

Railroad Commissioners. Proceedings of National Convention 1890. Washington, '90.

Railroad Labor. Report of Commissioner of Labor of United States, '89.

Railroad Securities. Law of Corporate Bonds and Mortgages. L. A. Jones. 2d ed. Bost., '90.

Railroad and Corporation Cases. Annotated, J. Lewis. Vol. 1. Chicago, '90.

Railway and Corporation Law Journal. Vols. 6-7. N. Y., '89-90.

Railways. Annual Digest of Railway Decisions and Statutes. C. F. Beach, Jr. Jersey City, '90.

———Second Annual Report of Inter-State Commerce Commissioners on Railway Statistics. Year ending June 30, 1889. Washington, '90.

——— Law of Railways. W. Hodges and J. M. Lely. 7th ed. 2 vols. Lond., '89.

——— Law of Railways in England and United States. C. F. Beach, Jr. 2 vols. San Fran., '90.

Raleigh (T.) An outline of the Law of Property. Oxford, '90.

Ram (J.) Treatise on Facts as Subjects of Inquiry by a Jury. 4th Am. ed. By J. Townsend and C. F. Beach, Jr. N. Y., '90.

Ramsay (A.) Way to Prove a Will. Lond., '90.

Real Estate Agency. See Agency.

Real Property. See Deeds.

——— Vendors and Purchasers. G. W. Warvelle. 2 vols. Chicago, '90.

Record of Title. Statutes and Forms. B. R. Webb. St. Louis, '90.

Redfield (A. A.) Surrogates Law and Practice. New York. 4th ed. N. Y., '90.

Registration of Titles. Manitoba and Northwest Territories. L. W. Coutlee. Toronto, '90.

Remsen (T. S.) Intestate Succession in New York. 2d ed. N. Y., '90.

Renaud (A.)
——— Law of Commercial Paper in Germany. Giessen, '54-'68.

Rendel (J. M.) See Thring, H.

Renton (A. W.) See Edmunds, L.

Replevin. Law of Replevin. J. E. Cobbey. Beatrice, Neb., '90.

Revue du droit international et de la legislation comparée. Vol. 21. Bruxelles, '90.

Revue Legale. Vols. 16-20. Montreal, '88-90.

Reynolds (W.) Theory of the Law of Evidence and Examination of Witnesses. 2d ed. Chicago, '90.

Rhode Island. Statutes, Public. 1819-21.

Rice (F. S.) Colorado Code Procedure, 1889. Denver, '90.

Rights, Remedies and Practice. J. D. Rawson. Vols. 3-5. San Fran., '90.

Roads and Streets. Law of Roads and Streets. B. K. & W. F. Elliot. Indianapolis.

Roberts (O. M.) Elements of Texas Pleading. Austin, '90.

Robinson (W. C.) Law of Patents for useful Inventions. 3 vols. Bost., '90.

Root (J. P.) Law of Corporations in Illinois. 4th ed. Chic., '90.

Roscoe (E. S.) Trial of the Bishop of Lincoln. Lond., 89.

Roscoe (H.) Digest of the Law of Evidence in Criminal Cases. 11th ed. H. Smith and G. G. Kennedy. 2 vols. Lond., '90.

Rumsey (W.) Practice in the Courts of New York under the Code. Vol. 3. N. Y., '90.

S

Sales. Law of Sales of Personal Property. J. B. Benjamin. 6th Am. ed. from 3rd English ed. C. L. Corbin. 2 vols. Jersey City, '89.

——— Void Judicial Sales. A. C. Freeman. 3rd ed. St. Louis, '90.

Salic Law. Studies in the Salic Law. K. G. Clement and H. Zoepfl. Berlin, '76.

Salvage. H. Roscoe. Lond., '86.

Savigny (L. von.) See Zeitschrift fuer geschichtliche Rechtswissenschaft.

Sawyer (L. S. B.) Circuit Court Reports of the United States. 9th Circuit. Vol. 13. San Fran., '90.

Schuurman (L. N.) and **Jordens** (P. H.) Code of Holland. (Dutch.) Zwolle, '87.

Scotland. Session Cases. Vol. 16. Edinburgh, '89.

Scottish Law Reporter. Vol. 26. Edinburgh, '89.

Scottish Law Review and Sheriff Court Reports. Vol. 5. Glasgow, '89.

Sebastian (L. B.) Law of Trade Marks. 3rd ed. Lond., '90.

Semple (C. E. A.) Essentials of Legal Medicine, Toxicology and Hygiene. Phila., '90.

Service of Papers. Statutes and Forms. H. E. Warner. N. Y., '90.

Sheriffs. Law of Sheriffs. J. G. Crocker. 3rd ed. By J. M. Kerr. N. Y., '90.

——— Law of Sheriffs and other ministerial offices. W. L. Murfree, W. R. 2d ed. By E. McQuillin.

Slander. Law of Slander and Libel. M. L. Newell. Chicago, '90.

——— Law of Slander and Libel with a chapter on Malicious Prosecution. J. Townsend. 4th ed. N Y., '90.

Smith (G. H.) Law of Private Right. N. Y., '90.

Smith (H.) See Roscoe, H.

Smith (J. W.) Compendium of Mercantile Law. 10th ed. By J. MacDonell and G. Humphries. 2 vols. Lond., '90.

——— Manual of Equity Jurisprudence. 14th ed. By J. Trustram. Lond., '88.

Smith (R. M.) Emigration and Immigration. A Study in Social Science. N. Y., '90.

Smith (R. B.) and **Benedict** (A. B.) Revised Statutes of Ohio, 1890. Annotated. 2 vols. Cincinnati, '90.

Societies. See Clubs.

Solicitors' Journal and Reporter. Vol. 34. Lond., '90.

South American States. See International American Conference.

South Carolina. Laws 1889.

——— Supreme Court Reports. Vol. 31. Columbia, '90.

South Dakota. Constitutional Convention, July, 1889. Journal. Sioux Falls, '89.

——— Laws 1890. Pierre, '90.

Southeastern Reporter. Vols. 9-10. St. Paul, '90.

Southern Reporter. Vol. 6. St. Paul, '90.

Southwestern Reporter. Vols. 11-13. St. Paul, '89-90.

Southworth (E. W.) and **Jones** (D. A.) Treatise on New York Corporation Acts. 2d ed. N. Y., '90.

Specific Performance and Mistake. J. Kelleher. Calcutta, '88.

Spinal Concussion. S. V. Clevenger. Phila., '89.

Statesmen's Year-book 1890. Lond., '90.

State Trials. Vol. 2. Lond., '89.

Statutes. Legislative Handbook. Bost., '90.

Stearns (J. M.) Germs and development of the Laws of England. N. Y., '89.

Stephen (H. A.) Law of Support and Subsidence. Lond., '90.

Stephen (J. F.) General View of the Criminal Law of England. 2d ed. Lond., '90.

Stephen (L.) and **Lee** (S.) Dictionary of National Biography. Vols. 1-24. N. Y., '90.

Stitzell (H. F.) See Elphinstone, H. W.

Stokes (W.) Supplement to the Anglo-Indian Codes 1887-88. Oxford, '70.

Story (F. C.) Legal Digest and Directory 1890. N. Y., '90.

Stroud (F.) Judicial Dictionary of Words and Phrases. Lond , '90.

Streets and Roads. Law of Streets. B. K. and W. E. Elliot. Indianapolis, '90.

Supreme Court Reporter. Vol. 10. St. Paul, '90.

Support. Real Property. H. L. Stephen. Lond., '90.

Surrogates Practice. New York. A. A. Redfield. 4th ed. N. Y , '90.

Surveying, Plane. D. Carhart. Bost., '88.

T

Tardif (E. J.) Coutumiers de Normandie. Part I. (Customs of Normandy. Critical Text.) Rouen, '81.

Tariff. See Duties.

——— Hand Book of the Tariff on imports into the United States. G. H. Adams. N. Y., '81

Taxation. Collateral Inheritance. Legacy and succession taxes. B. F. DosPassos. N. Y., '90.

Taxes. Federal and State Expenses. W. H. Jones. N. Y. '90.

Taylor (I.) General Statutes of Kansas '89. 2 vols. Topeka, '90.

——— Digest of Kansas Reports. Vols. 33-44. Topeka, '80.

Tenements. Houses and Flats. W. Clode. Lond., '89.

Tennessee. Probate Law and Practice. J. R. Chalmers. Rochester, '90.

——— Statutes 1792-1801. '90 Extra Session.

——— Supreme Court Reports. Vol. 87. Nashville. '89.

——— Index Digest Tennessee Reports. Vols. A. D. Marks. Nashville, '89.

Tenure. See Baronia Anglia.

Terry (H. F) Anglo-American Law. Phila., '84.

Texas. Court of Appeals of Reports. Vol. 28. Austin, '90.

——— Supreme Court Report. Vols. 72-77. Austin, '89-'90

Thomson (I. H.) Law of Highways, Ways, Bridges, &c. 4th ed. By C. H. Mills. Albany, '90.

Thompson (J. L.) Memorial. Chicago, '90.

Thornton (W. W.) A Monograph on the Law of Lost Wills. Chicago, '90.

——— Indiana Statutory Construction and Citations. 107-120. Indiana Reports. Indianapolis, '90.

Thring (H.) Law and Practice of Joint Stock Companies. 5 ed. By J. M. Rendel. Lond., '89.

Tithes. Law of. W. Esterby. Lond., '88.

Torts. Law of Torts. J. F. Clark and W. H. B. Lindsell. Lond., '89.

Toxicology. See C. E. A. Semple,

Tower (C.) Collection of American Colonial Laws. (Privately printed for the Historical Society of Pennsylvania, '90.)

Town Officers Guide. G. W. Field. Rochester, '91.

Townshend (J.) Treatise on Slander, Liberal and Malicious Prosecution. 4 ed. N. Y., '90.

——— See Ram, J.

Trade Marks. Law of. L. B. Sabastian. 3 ed. Lond., '90.

——— French Law of Trade Marks. T. Barclay. Lond., '89.

——— German Law of Trade Marks. J. Koehler. Woerzberg, '84.

Trials. Lake Front Case. Evidence and Documents in Evidence. Chicago, '87.

——— Queen *vs.* Nelson and Brand. (Charge to Grand Jury.) Lond., '67.

Tripier (L.) and **Monier** (H.) Codes Francais. 40th ed. Paris, '90.

Trustram (J.) See Smith, J. W.

Trusts. Cases on Trusts. J. B. Ames.

Trusts and Trustees. Law of Trusts and Trustees. J. H. Flint. San Fran., '90.

Tudor. Charitable Trusts. 3d ed. Lond., '89.

U

United States. Critical Period in American History. J. Frake. Bost., '90.

——— Foreign Relations, 1889. Washington, '90.

——— Genesis of the U. S. A. A. Brown. 2 vols. Bost., '90.

——— History 1773-1797. T. Pitkin. 2 vols. New Haven, '28.

——— History 1805-1812. H. Adams. New York, '90.

——— Land Office Decisions. Vols. 1-6-9-10. Washingon, '86-'90.

——— Supreme Court. W. W. Willoughy. Baltimore, '90.

——— Supreme Court Reports. (L. C. P. ed.) Book 33. R'ch'tr, '90.

——— Supreme Court Reporter. St. Paul, '90.

——— Treasury Department Report, '89. Finance. Wash'ton, '89.

Utah. Laws. '88-90.

V

Van Epps (H.) Digest of Supreme Courts. Georgia, '62-'81. Atlanta, '90.

Vendors and Purchasers. Real Property. G. W. Warvelle. 2 vols. Chicago, '90.

Vermont Supreme Court Reports. Vol. 61. Rutland, '89.

Village Community. Origin and Survivals in Britain. G. L. Gomme. N. Y., '90.

Virginia. Laws '89-'90. Richmond, '90.

——— Supreme Court Reports. Vols. 83-85. Richmond, '88-'90.

Virginia Law Journal. Vol. 13. Richmond, '90.

W

Wade (W. P.) Law of Notice. 2nd ed. (duplicate). Chicago, '86.

Wallace (C.) Life and Times of Judge Caleb Wallace. W. H. Whitsitt, editor. Louisville, '88.

Warner (H. E.) Service of Papers. New York Code. N. Y., '90.

Warvelle (G. W.) American Law of Vendors and Purchasers of Real Property. 2 vols. Chicago, '90.

Washington Law Reporter. Vols. 16-17. Washington, '89-'90.

Washington. Laws of '89-'90. Olympia, '90.

——— Laws. Special Session, '90.

Watts (M. F.) Laws of Missouri relating to Private Corporations. St. Louis, '90.

Webb (B. R.) Law of Record of Title. St. Louis, '90.

Webster (N.) International Dictionary of the English Language. Springfield, Mass., '90.

Wechselrecht. See Renaud.

Weeden (W. B.) Economic and Social History of New England. 1610-1789. 2 vols. Bost., '90.

Weekly Law Bulletin. Vols. 22-23. Columbus, '89-'90.

Weekly Notes of Cases. Vols. 24-25. Phila., '89-90.

Weekly Notes. (English Courts.) '89. Lond., '89.

Weekly Reporter. Vol. 38. Lond., '90.

Wertheimer (J.) Law of Clubs. 2nd ed., by A. W. Chaster. Lond., '89.

Westlake (J.) Private International Law. 3d ed. Lond., '90.

West Virginia. Supreme Court Reports 32-33. Charleston, '89-'90.

Wharton (J. J. S.) Law Lexicon. 8th ed., by J. M. Lely. 2 vols. Lond., '89.

Wheeler (E. P.) Modern Law of Carriers. N. Y., '90.

Whitaker (J.) Almanac, '90. Lond., '89.

Whitcombe (J.) See Prideaux, F.

White (C. A.) See Wilson, A.

Whitney (W. D) Editor Century Dictionary. Vols. 2-4. N. Y. '89-'90.

Whitsett. Life and Times of Judge Caleb Wallace. Louisv., '88.

Willard. Legislative Hand Book. Bost., '90.

Williams (M.) Leaves of a Life; being the reminiscences of Montague Williams, Q. C. 2 vols. London, '90.

Williams (J. W. H.) Unsoundness of Mind. London.

Willoughby (W. W.) Supreme Court of U. S. Baltimore, '90.

Wills. Law of Lost Wills. W. W. Thornton. Chicago, '90.

——— Way to Prove Wills. A. Rumsay. London, '90.

Wilson (A.) Practice of the Supreme Court of Judicature. 7th ed., by C. Burney, M. M. McKenzie and C. A. White. Lon.,'88

Wilson (W.) The State. Elements of Historical and Practical Politics. Boston, '89.

Winslow (R.) Law of artistic Copyright, Paintings, Photographs, etc. London, '89.

Wisconsin. Forms in Civil Action. E. E. Bryant. Madison, '90.

——— Statutes '89. 2 vols. Sandford & Berryman. Chicago,' 89.

——— Supreme Court Reports. Vols. 74-75. Chicago, '90.

Witnesses. See Reynold on evidence.

Woodfall (W.) Law of Landlord and Tenant. 13th ed., by J. M. Lely. 1st Am. ed., by W. Webster. 2 vols. New York, '90.

Words and Phrases. Judicial Interpretation. F. Stroud. Lon., '90.

Z

Zeitschrift fuer geschichtliche Rechtswissenschaft. Herausgegeben von F. C. von Savigny. C. F. Eichhorn, J F. L. Goeschen, A. A. F. Rudorff. 14 vols. Berlin, 1815-47.

Zoepfl (H.) See Clement, K. J.

MEMBERSHIP OF THE CHICAGO LAW INSTITUTE.

JANUARY 10, 1891.

LIST OF PERSONS DESIGNATED BY SHAREHOLDERS TO USE LIBRARY.

Bierbower, Austin	By R. W. Clifford.
Booth, Wm. M	" M. W. Fuller.
Buzzell, Edgar A	" LeGrand S. Burton.
Garnett, William, Jr	" Gwynn Garnett.
Johnson, Henry Z	" George W. Brandt.
Loomis, Mason, B	" Lawrence Proudfoot.
Morse, Chas. H	" E. B. McCagg.
Richards, John T	" J. S. Grinnell.
Rosenthal, James	" Julius Rosenthal.
Simmons, Thos. H	" Jos. E. Gary.
Wean, Frank L	" Leonard Swett.
Wait, Horatio L	" Lambert Tree.
Wagner, Wm. R	" C. W. Fullerton.
Whitman, Russell	" Norman Williams, Jr.
Wright, S. H	" Owen F. Aldis,
Zeisler, Sigmund	" Frank Baker.

HONORARY MEMBERS.

JULIUS ROSENTHAL.

SHAREHOLDERS (690.)

Abbott, Abial R.
Abbott, Edwin F,
Ackley, Lemuel M.
Adams, Francis
Adams, George E.
Adams, Isaac E.
Adcock, Edmund
Adkinson, Elmer W,
Ahrens, John P.
Albin, Henry S.
Aldis, Owen F. (Desig.)
Aldrich, Chas. H.
Allen, Chas. L.
Ames, Henry W.
Anderson, Harvey H.
Anthony, Chas. E.
Arnd, Charles
Arnd, Frederick
Arnold, Chas. C.
Ashcraft, Edwin M.
Augur, Walter W.
Austin, Chas. H.
Avery, Daniel J.
Ayer, Benjamin F.
Babb, James E.
Babbage, Felix
Bacon, Henry M.
Bacon, Roswell B.
Bailey, George F,
Baird, Frederick S.
Baker, Alfred L.
Baker, Frank, (Desig.)
Baldwin, Jesse A.
Ball, Farlin Q.
Bangs, Fred A,
Banning, Ephraim
Barker, Joseph N.
Barnard, Daniel E.

Barnum, Wm. H.
Barr, Alfred E.
Barton, Geo. P.
Bass, George
Bates, Thomas
Bayley, Edwin F.
Beach, Jas. W.
Beale, Wm. G.
Beattie, C. Stuart
Becker, Fred. W,
Bennett, Frank I.
Bennett, Horace C.
Bennett John I.
Bennett, John W.
Bentley, Cyrus, Jr.
Biggs, Frank K.
Birch, Hugh T,
Bisbee, Lewis H.
Black, William P.
Blackman, Daniel
Blair, Wm. T.
Blanchard, Marvin
Blanke, Geo. F.
Bliss, E Raymond
Bliss, Neziah W.
Blum, Louis J,
Boisot, Louis Jr.
Bond, Lester L.
Bonney, Charles C.
Booth, Henry
Booth, Hervey W.
Borden, John
Borman, Geo. F.
Bottum, Elisha F.
Boutell,Lewis H,
Boyce, S. Leonard
Boysen, Ingolf K.
Bradley, Alexander S.
Bradley, Fordyce G.
Bradley, Wm. H.
Bradwell, Jas. B.
Brady, Matthew P.
Brandt, Geo. W. (Desig.)
Brawley, F. W. S.
Brentano, Theodore
Bridge, Reuel W.
Brooks, Lorenzo C.
Brown, Edward O.
Brown, Marcus M.
Brown, Paul
Browne, Henry
Browning, Granville W.
Bryan, Thomas B.
Buell, Ira W.
Bulkley Almon W.
Burgess, Wm. T.
Burgett, John M. H.
Burhans, Jas. A.
Burke, Edmund W.
Burke, John E.
Burley, Clarence A.
Burnham, Hugh L.
Burry, George
Burry, William
Burton, Chas. S.
Burton, Francis L.
Burton, LeGrand (Desig.)
Butler, Walter
Butz, Otto C.
Byam, John W.
Byrne, P. O'Neill
Cahill, Edward T.
Caldwell, Frank C.
Caldwell, Harry J.
Camp, Arthur B.
Campbell, David
Campbell, William J.
Carmichael, Daniel L.
Carter, Leslie
Caruthers, Malcolm
Case, William W.
Cass, George W.
Castle, Percy V.
Cate, Albion
Charlton, Francis M.
Chase, Samuel B.
Chetlain, Arthur H
Childs, Robert A.
Chittenden, Granville I. (Desig.)
Church, William E.
Chytraus, Axel
Clark, Alexander
Cleland, Jos. McK
Clifford, Eugene
Clifford, Richard W. (Desig.)
Coburn, Henry M.
Coburn, John J.
Coburn, Lewis L,
Colby, Francis T.
Collier, Frank H.
Comstock, Edward F.
Cook, Burton C.
Cook, Homer
Cook, John S
Cooke, Edward D.
Coolidge, Porter B
Cooper, John S.
Cowen, Israel
Cox, Jesse, Jr.
Coy, Winfield S.
Crafts, Clayton E.
Cratty, Thomas
Crawford Charles H.
Crawford, Frank J.
Crawford, George W.
Crawford, Henry
Crews, Seth F.
Crocker, Hubert D;
Culver, Frank H.
Culver, Morton
Culver, W. Irving
Cummings, Edmund S.
Cummings, Lewis F.
Cunningham, Wm. B.
Curtis, Russell H.
Custer, Jacob R.
Cutting, Charles S.
Danzlger, Louis

Darrow, Clarence S.
Dawson, George E.
Defrees, Jos. H.
Delany, Martin A.
Denison, Franklin
Dent, Thomas
DeWolf, Wallace L.
Dicker, Edward A.
Donahoe, Daniel,
Donahoe, John T.
Doolittle, James R.
Dow, Samuel K.
Drezmal, Max A.
Dummer, William F.
Dunlevy, Hulburd
Dunne, Edward F.
Dunne, Michael J.
Dupee, Charles A.
Dupuy, George A.
Durham, Warren J.
Eastman, Sidney C.
Easton, Charles L.
Eddy, Alfred D.
Eddy, Arthur J.
Edsall, James K.
Eichberg, David
Ela, John W.
Eliel, Levi A.
Elliott, Francke C.
Elliott, William S. Jr.
Ellis, Benjamin W.
Elsdon, James G.
English, William J.
Ennis, Lawrence M.
Esher, Edward B.
Evans. Lynden
Evans, William W.
Evarts, Edward S.
Everett, John C.
Ewell, Marshall D.
Ewing, Adlai T.
Eyer, Clarendon B.
Fales, David
Farson, Charles T.
Farwell, William W.
Felsenthal, Eli B.
Ferguson, Elbert C.
Ferris, L. Vernon
Ferry, Charles H.
Fisher, Edward A.
Fisher, Walter L.
Fitch, Joseph H.
Flannery, Daniel F.
Flower, James M.
Follansbee, George A.
Forch, Fred W. Jr.
Forrest, William S.
Foss, George E.
Foster, Samuel B.
Foster, William A.
Frake, James
Freeman, Henry V.
Freshwaters, Millard R.
Fry, George C.
Fullenwider, James B.
Fuller, Melville W. (Desig.)
Fullerton, Charles W. (Desig.)
Furness, William Elliot.
Furthmann, Edmund
Fyffe, Colin C. H.
Gage, Augustus N.
Galloway, James B.
Gardner, Henry A.
Gardner, William A.
Garnett, Gwynn (Desig.)
Gartside, John M.
Gary, Elbert H.
Gary, George A.
Gary, Joseph E. (Desig.)
Gary, Noah E.
Gault, Thomas H.
Geer, Ira J.
Gehr, S. Whipple
Gibbons, John
Gibbs, George A.
Gibbs, William B.
Gilbert, Hiram T.
Goggin, James
Goldzier, Julius
Goodrich, Adams A.
Gorton, Edward F.
Goudy, William C.
Grant, George R.
Grant, Louis M.
Graves, Dwight W.
Gray, Edward E.
Greely, Louis M.
Green, Adolphus W.
Green, John W.
Greenacre, Isaiah T.
Gregory, Samuel S.
Gridley, Martin M.
Griggs, Charles W.
Grinnell, Julius S. (Desig.)
Grosscup, Peter S.
Grover, Frank R.
Gurley, William W.
Hacker, Nicholas W.
Hale, Fredk. C.
Halligan, Francis E.
Halsey, N. Wetmore
Hamilton, John M.
Hamilton, William A.
Hamline, John H.
Hanecy, Elbridge
Harbert, William S.
Harding, George F.
Hardy, Charles M.
Harkness, Edson J.
Harlan, James S.
Harlan, John M.
Harmon, Charles S.
Harpham, Edwin L.
Harris, Charles M.
Harris, George M.
Harris, Graham H.
Hatch, Azel F.
Haynes, George M.

Heckman, Wallace
Hefferan, William S.
Helmer, Frank A.
Henderson, John G.
Henderson, Howard
Herrick, John J.
Herrick, William J.
Hess, George W.
High, James L.
Hillis, David M.
Hodges, Leonard M.
Hodges, Lothrop S.
Hoffheimer, Zach.
Holbrook, Edmund S.
Holden, William H.
Holdom, Jesse
Hollett, Roderick P.
Holt, Charles S.
Hood, Thomas H.
Howland, Walter M.
Hoyne, Thomas M.
Hubbard, Giles
Huey, John S.
Hull, Walter S.
Humphrey, Arthur
Hurd Harvey B.
Huszagh, Rudolph D.
Hutchins, James C.
Hutchinson, Jonas
Hutchinson, Otis K. A.
Hynes, William J.
Ingham, George C.
Isham, Pierrepont
Isham, Edward S.
Jackson, Huntington W.
Jackson, Samuel W.
Jayne, Edgar L.
Jenkins, Robert E.
Jenks, Anson B.
Jewett, John N.
Job, Fred. W.
Johnson, Frank A.
Johnson, Herbert B.
Johnson, William O.
Johnson, William H.
Jones, De Witt C.
Jones, J. Blackburn
Jones, Nathaniel M.
Jones, Thomas D.
Judd, Edward J.
Judd, S. Corning
Kavanaugh, Charles J.
Keep, William B.
Keightley, Edwin B.
Kendall, Robert B.
Keogh, James B.
Keon, Patrick J.
Kerr, Samuel
Kettelle, George H.
King, John C.
King, John Lyle
King, Rufus,
King, William H.
Kirkland, Lloyd G.
Knapp, Kemper K.
Knickerbocker, John J.
Knight, Clarence A.
Knight, Thomas D.
Kohlsaat, Christian C.
Kraus, Adolph
Kretzinger, George W.
Lackner, Francis
Lane, Charles
Lanehart, John W.
Larned, Walter C.
Lauman, Charles N.
Law, William, Jr.
Lawrence, Anson H.
Lawrence, Chas. H.
Leake, Joseph B.
Leaming, Jeremiah
Leffingwell, Frank P.
Leman, Henry W.
Le Moyne, William M.
Lewis, Hiram L.
Lewis, John
Lincoln, Robert T.
Lockwood, Joseph E. (Estate.)
Loeb, Albert H.
Loesch, Frank J.
Longenecker, Joel M.
Lord, Frank E.
Loughridge, Charles
Low, Wolfred N.
Lowden, Frank O.
Luff, William M.
Lumbard, Samuel J.
Lusk, Charles D.
Lyford, Wm. H.
Lyman, David B.
Lynde, Samuel A.
Lyon, William R.
Lyons, Robert L.
Magee, Henry W.
Maher, Edward
Makeel, Frank E.
Mann, James R.
Manning, John L.
Manning, William J.
Marston, Thomas B.
Martin, Miss Ellen A.
Martin, Horace H.
Marx, August
Mason, Edward G.
Mason, Henry B.
Mason, Hugh L.
Mason, William E.
Mather, Robert
Matthews, Henry M.
Mattocks, Walter
Matz, Rudolph
Mayer, Isaac H.
Mayer, Levy
Mecartney, Harry S.
Meek, S. Mason
Merriam, John W.
Michels, Nicholas
Millard, Sylvester M.

Miller, Henry G.
Miller, Humphrey H. C.
Miller, John S.
Mills, Luther Laflin
Minshall, Samuel B.
Mitchell, Charles H.
Mitchell, Frederick A.
Mitchell, Lewis H.
Monk, John S.
Monroe, Nelson
Montgomery, John R.
Montgomery, William A.
Moore, Nathan G.
Moore, William H.
Moore, Will H.
Morgan, William H.
Morrill, Donald L.
Morrison, Thomas (Estate)
Moses, Adolph
Mott, Robins S.
Muhlke, Joseph H.
Munroe, James E.
Murphy, Francis T.
Murray, James S.
McArdle, Edward J.
McCagg, Ezra B. (Desig.)
McClanahan, Edmund B. (Estate)
McClellan, John J.
McClelland, Thomas S.
McCoy, Charles B.
McEwen, Willard M.
McFadon, Robert D. (Estate)
McGrath, Thomas J.
McHugh, Patrick
McKey, Henry
McMillan, E. Erskine
McMurdy, Robert H.
McNaughton, Samuel S.
McShane, James C.
Newcomb, George E.
Newman, Jacob
Niblack, William C.
Nicholes, Charles W.
Norton, Albert J.
Norton, James S.
Noyes, Henry C.
Nunn, William
Oakley, Horace S.
O'Connor, John
O'Donnell, Joseph A.
Ogden, Gilbert G.
Osborn, Charles M.
Osborne, Henry S.
Otis, Ephraim A.
Owen, Ernest D.
Packard, Frederick W.
Packard, Samuel W.
Paddock, George L.
Page, William R.
Paine, Lyman M.
Pam, Max
Parker, Frank W.
Parker, Joseph J.
Partridge, Newton A.
Patrick, Edward T.
Patterson, John C.
Patton, Robert H.
Payne, J. Barton
Payson, George S.
Pease, Frank B.
Pease, Thomas H.
Peckham, Orville
Pedrick, Isaac H.
Pence, Abram M.
Penry, Thomas D.
Perce, LeGrand W.
Peterson, James A.
Pfirshing, Joseph
Pickard, Charles E.
Pierson, Louis J.
Pinckney, Merritt W.
Plum, William R.
Plummer, George W.
Pope, Charles E.
Porter, Gilbert E.
Powers, Millard R.
Prentice, E. Parmalee
Prindiville, Thomas W.
Proudfoot, Lawrence (Desig.)
Prussing, Eugene E.
Purcell, William A.
Quigg, David
Rae, Robert
Raymond, James H.
Read, Frederick P.
Reed, Frank F.
Reid, John G.
Remy, Curtis H.
Reynolds, William C.
Rich, Arthur D.
Rich, M. Byron
Richardson, John A.
Richardson, Wm. H.
Richberg, John C.
Riddle, Francis A.
Riggle, Millard F.
Risdon, Ambrose
Ritchie, William
Robbins, Henry S.
Roberts, Charles H.
Robinson, Michael W.
Roby, Edward
Rogers, George M.
Rose, Hiram H.
Rose, John A.
Rosenthal, Julius (Desig.)
Rubens, Harry
Runyan, Eben F.
Russell, Edward W.
Ryerson, Arthur
Salisbury, Frank L.
Salomon, Moses
Samson, Clark B.
Sawyer, Carlos P.
Schintz, Theodore
Schintz, Theo. H.
Schumacher, Bowen W.
Schuyler, Daniel J.

Scott, Frank H.
Scovel, John C.
Sears, Nathaniel C.
Shaffner, Benjamin M.
Sheldon, Henry I.
Sheldon, Theodore
Sherburne, Edwin A.
Sheridan, William A.
Sherman, Elijah B.
Sherman, Penoyer L.
Shissler, Louis
Showalter, John W.
Simmons, Parke E.
Simonds, Franklin P.
Singleton, William F.
Skinner, John B.
Sleeper, Joseph A.
Small, Edward A. (Estate.)
Smith, Edwin B.
Smith, Frank J.
Smith, Frederick A.
Smith, George W.
Smith, Perry H.
Smith, Pliny B.
Smith, Sidney
Smoot, Kenneth R.
Standish, Albert H.
Stanford, George W.
Stanley, William M.
Starr, Merritt
Starrett, Julius
Stein, Phillip
Stein, Sydney
Stern, Julius
Stevens, John S.
Stevenson, Alexander F.
Stewart, Edwin
Stidger, Benjamin C.
Stillman, Herman W.
Stone, George N.
Story, Allan C.
Straus, Simeon
Strong, Ullman
Sturges, Charles M.
Sullivan, Alexander
Sutherland, Thomas J.
Swartz, George E.
Swett, Edward R.
Swett, Leonard. (Estate.) (Desig.)
Swift, William H.
Swisher, Stephen G.
Tatge, William H.
Tatham, Robert L.
Taylor, Thomas Jr.
Tenney, Horace K.
Terhune, Edgar
Thatcher, George L.
Thomas, Morris St. P.
Thompson, Eli F.
Thompson John H.
Thompson, Milford J.
Thompson, Richard S.
Thompson, Thomas M.
Thornton, Charles S.
Thornton, William P.
Tinsman, Homer E.
Tolman, Edgar B.
Towle, Henry S.
Towne, Edward O.
Tree, Lambert (Desig.)
Tripp, Arnold
Trude, Alfred S.
Trude, Frederick H.
Trumbull, Lyman
Trumbull, Perry
Tuttle, Emerson B.
Ullman, Frederick
Upton, Edward L.
Urion, Alfred R.
Vallette, Henry F.
Van Buren, Augustus
Van Schaack, Henry C.
Veeder, Albert H.
Vickers, Robert H.
Vocke, William
Vollmer, Herman
Waldo, Otis H.
Walker, Charles M.
Walker, Edwin
Walker, Emery S.
Walker, Francis W.
Wallis, John C.
Walsh, Thomas J.
Ward, Carlos J.
Warvelle, George W.
Washburn, William D.
Weaver, John V. A.
Weber, Louis
Webster, Charles R.
Webster, Louis D.
Wells, Arthur B.
Wertheimer, Benjamin J.
Westover, George F.
Wheeler, Arthur D.
Wheeler, Newton C.
Whitcomb, George P.
White, Charles F.
White, G. Frank
White, Horace F.
White, Hugh A.
Whitehead, Edward J.
Wickersham, Herman B.
Willard, Gardner G.
Willard, George
Willard, Norman P.
Willett, Consider H.
Williams, Erastus S. (Estate)
Williams, Fred M.
Williams, Norman (Desig.)
Willits, George S.
Wilson, James K.
Wilson, John P.
Wilson, Solon D.
Wilson, Thomas R. (Estate)
Wilson, William C.
Windes, Thomas G.
Winston, Edward M.
Winston, Frederick S.

Withrow, Thomas F.
Wolseley, Henry W.
Wood, Charles B.
Wood, Walpole
Wood, William H.
Woodbridge, John
Woodbury, F. A.
Woolfolk, Alexander M.
Wright, Joseph
Wyeth, Newton
Young, Frank W.
Zook, David L.

The following named persons have been admitted to the privileges of Ticket Holders, upon compliance with the By-laws, Rules and Regulations of the Institute:

1. Abbott, S. G.
2. Albaugh, D. W.
3. Babcock, Chas. S.
4. Baker, Fred'k S.
5. Barnum, Albert W.
6. Bartlett, Chas. L.
7. Bassett, Robt. J.
8. Briggs, Orlando.
9. Chittenden, G. I.
10. Clark, Cassius C.
11. Cleaver, James M.
12. Corbin, D. T.
13. Coy, Reuben D.
14. Cross, James E.
15. D'Ancona, Edward.
16. Duggan, R. I.
17. Duncombe, D. T.
18. Ellis, Wm. H.
19. Fearing, Lilian B.
20. Fennell, Wm. P.
21. Fittz, Payne.
22. Ganse, Frank W.
23. Geary, John R.
24. Geeting, John F.
25. Guthman, Max.
26. Hubbard, J. D.
27. Hull, Perry A.
28. Kinnan, Wm. S.
29. Miller, Chas. S.
30. Moffit, John.
31. Morris, J. O.
32. Northrup, G. W., Jr.
33. Pennington, H. F.
34. Prouty, Henry W.
35. Rainey, W. G.
36. Rosenberger, J. L.
37. Russell, F. C.
38. Scobey, J. O. B.
39. Scott, G. A. H.
40. Shaw, W. A.
41. Sheldon, R. S.
42. Simonds, John C.
43. Thomas, A. A.
44. Thomas, A. W.
45. Tibbits, Flora V. W.
46. Trowbridge, O. R.
47. Turnes, Jacob C.
48. Tuttle, Wm. H.
49. Underwood, A. W.
50. Vanderploeg, Herman.
51. Weart, James G.
52. Wight, S. A.
53. Wile, David J.

Total, 53.

THE

FOURTH ANNUAL SUPPLEMENT

TO THE

CATALOGUE

OF THE

LIBRARY

OF THE

CHICAGO LAW INSTITUTE.

CHICAGO:
PRINTED FOR THE CHICAGO LAW INSTITUTE
1892

THE FOURTH ANNUAL SUPPLEMENT

to the Catalogue of the Library of the Chicago Law Institute, showing the number and nature of the volumes added to the Library from January 1, 1891, to January 1, 1892, is herewith submitted to the members, who are requested to preserve the same with their Catalogues for future reference.

The consolidation of an author and subject index under a single alphabetical arrangement, has been retained.

A list of the periodicals added to the Library since 1889, the Officers of the Institute for 1890 and 1891, and a complete list of our members will be found at the end.

Under the heading "Australian Reports" will be found a list of such Australian Reports and Statutes as the Librarian has been enabled to purchase. The volumes are considered to be about one half of those necessary to constitute a complete set. We call especial attention to our collection of books, essays and pamphlets on the "Torrens System," under the head of "Registration of Title."

This Supplement is intended for the members of the Institute, simply as an index giving a concise inventory, alphabetically arranged, of the titles of books and subjects added to our Library.

There have been added to the Library during the year 1,270 volumes.

The Library now contains 24,502 volumes.

THE EXECUTIVE COMMITTEE.

CHICAGO, JANUARY 2, 1892.

FOURTH ANNUAL SUPPLEMENT

TO THE

CATALOGUE

OF THE

Library of the Chicago Law Institute

ARRANGED ACCORDING TO AUTHORS AND SUBJECTS.

A

Abbott (A.) Brief on Pleadings in Civil Actions. N. Y. '91.
——— New Cases. Vols. 25–26. N. Y. '90–91.
——— Digest of N. Y. Statutes, '90. N. Y. '91.
——— Digest of N. Y. Stats. and Reports. Vol. 2, '82–'90. N. Y. '91.

Acton (Lord). See Machiavelli.

Adams (H.) History of the U. S. Vols. 7–9. N. Y. '91.

Addison (C. G.) A Treatise on Wrongs and Their Remedies. 6th ed. H. Smith ed. 2 Vols. N. Y. '91.

Admiralty. See Marsden, McArthur.

Agriculture. Dept. of. Graphics and Statistics. 2 Vols. Wash. '91.

Alabama Session Laws, '90–'91. Montgomery, '91.
——— Session Laws. '35–6. Called '41. Tuscaloosa, '36–'41.
——— Supreme Court Reports. Vol. 90. Montgomery, '91.

Albany Law Journal. Vol. 42–44. Albany, '90–91.

Alienation. Suspension of Power. Chaplin. N. Y., '91.

Aliens. Law of Expulsion. Langhard. Leipzig, '91.

American and English Corporation Cases. Vols. 30–33. Northport, '91.

American and English Encyclopædia of Law. Vols. 14–16. Northport, '91.

American and English Railroad Cases. Vols. 43–46. Northport, '91.

——— Digest. Vols. 36–45. Northport, '91.

American Academy of Political and Social Science. Annals. Vol. 1. Phila., '90.

American Archives. 4th Series. Vols. 1–2–5. Washington, '37–'39–'44.

American Catalogue. '90. N. Y., '91.

American Decisions. Vols. 1–100. Digest. 3 Vols. San Fran., '91.

American Digest. '90–'91. St. Paul, '90–'91.

American Economic Association Proceedings. Vol. 5. Balt., '90.

American Law Register. N. S. Vol. 29. Nos. 1 to 3. Vol. 30. Phila., '90–'91. (Discontinued.)

American Law Review. Vols. 24–25. St. Louis, '90–91.

American Railroad and Corporation Reports. Annotated. J. Lewis. Vols. 2–3. Chic., '91.

American Reports. Vols. 1–60. Digest. 3 Vols. San Fran., '91.

American State Reports. Vols. 16–20. San Fran., '91.

——— Vols. 12–18. Digest. San Fran., '91.

American Street Railway Decisions. Vol. 1. Brooklyn, '90.

Anglo-Saxon Freedom. A Short History. J. K. Hosmer. N. Y., '90.

Annales de l'ecole libre des sciences politiques. 6 Vols. Paris, '86–'91.

Anthony (E.) A Constitutional History of Illinois. Chic., '91.

——— The Story of the Empire State. Chic., '91.

Appleton's Annual Cyclopedia, N. S. Vol. 15, '90. N. Y., '91.

Architects. See Hudson on Building Contracts.

Architects and the Law. A Collection of Cases. R. W. Gambier-Bousfield. Toronto, '91.

Arizona. Session Laws, '91. Phœnix, '91.

Arkansas. Session Laws,'91. Morrilton, '91.

——— Supreme Court Reports. Vols. 53–54. Little Rock, '91.

——— ——— Digest. Hopkins & Morgan. 2 Vols. Des Moines, '86.

Atlantic Reporter. Vols. 20–21. St. P., '91.
Attachment, Law of. C. D. Drake. 7th ed. (2 copies.) Bost., '91.
Australia—Reports and Statutes.
——— *New South Wales.*
——— ——— Knox's Cases. 1 Vol.
——— ——— New South Wales Reports. 14 Vols. '62–'76.
——— ——— New South Wales Law Reports. 11 Vols. '80–'90.
——— ——— New South Wales Weekly Notes. 6 Vols. '84–'90.
——— ——— Supreme Court Reports. N. S. 2 Vols. '78–'79.
——— *Queensland.*
——— ——— Queensland Law Reports. 3 Vols. '76–'78.
——— ——— Queensland Law Journal. 3 Vols.
——— ——— Queensland Statutes. 5 Vols.
——— *South Australia.*
——— ——— Pelham's Reports. 1 Vol. '66.
——— ——— South Australian Law Reports. 19 Vols. '67–'85.
——— *Victoria.*
——— ——— Victorian Reports. 3 Vols. '70–'72.
——— ——— Victorian Law Reports. 16 Vols. '75–'91.
——— ——— Wyatt and Webb's Reports. 2 Vols. '61–'63.
——— ——— Wyatt, Webb and A'Beckett's Reports. 6 Vols. '64–'69.
——— *West Australia.*
——— ——— Statutes of Western Australia. 9 Vols. '31–'91.

B

Baker (A. J.) Annotated Constitution of the U. S. Chic., '91.
Ballard (T. E. & E. E.) Annotated Real Estate Statutes of Ind. Cin., '91.
——— Annotated Real Estate Statutes of Ky. Cin., '91.
Bancroft (H. H.) Life of Lorenzo Sawyer. San Fran. '91.
Bankers and Attorneys' Register. '91. Chic., '91.
Bankers' Magazine. Vol. 45. (3rd Series Vol. 25.) N. Y., '90.
Banking Law Journal. Vols. 3–5. N. Y., '90–'91.
Banking Methods and Machinery of Practical Banking. C. B. Patten. N. Y., '91.

Banking. Theory and History of. C. F. Dunbar. N. Y., '91.
Bankruptcy Cases. Morrell. Vol. 7. Lond., '91.
Baretti. Italian and English Dictionary. 2 Vols. Lond.
Barrett (J. A.) Evolution of the Ordinance of 1787. N. Y., '91.
Barton (R. T.) Practice in Civil Cases. 2d ed. Vol. 1. Richmond, '91.
Bates (C.) Ohio Digest. Vol. 4. Cin., '91.
Beach (C. F., Jr.) Law of Private Corporations. 2 Vols. (2 copies.) Chic., '91.
Beauchamp (J. J.) The Jurisprudence of the Privy Council. Montreal, '91.
Benton (T. H.) Historical Examination of the Dred Scott Case. N. Y., '57.
Bigelow (M. M.) Law of Torts. 4th ed. Bost., '91.
Bills of Exchange. See Byles, Spaeing and Daniels.
Bills of Lading. W. W. Porter. Phila., '91.
Binmore (H.) Chicago Laws and Ordinances. (Duplicate.) Chic., '90.
Bishop (J. P.) Commentaries on Marriage and Divorce. 2 Vols. Chic., '91.
Black (A. C.) General Atlas of the World. Edinburgh, '90.
Black (H. C.) A Dictionary of the Law. St. Paul, '91.
——— The Law of Judgments. 2 Vols. St. Paul, '91.
Blackmar (F. W.) Spanish Institutions of the Southwest. Balt., '91.
Bligh and Todd. Dominion Law Index. Toronto, '91.
Bookseller. '90. Lond., '90.
Boutmy (E.) Studies in Constitutional Law. Lond., '91.
——— The English Constitution. Lond., '91.
Bookbinding. J. W. Zaehnsdorf, 2nd ed. Lond., '90.
Brandt (G. W.) Law of Suretyship and Guaranty. 2nd ed. 2 Vols. Chic., '91.
Brantly (W. T.) Law of Personal Property. San Fran., '91.
Brazil. Constitution of the U. S. of Brazil. (Translated.) '91.
Brentano (L.) The Relation of Labor to the Law of To-day. N. Y., '91.
Brewster (B. H.) Life with Discourses and Addresses. E. C. Savidge ed. Phil., '91.

Briefs. Cook County, 1 Vol.; Illinois Appellate Court, 3 Vols.; Illinois Supreme Court, 21 Vols.; U. S. Supreme Court, 2 Vols.; U. S. Circuit Courts. 3 Vols.; Wisconsin Supreme Court, 13 Vols.; Miscellaneous Corporation Briefs, 4 Vols.

Briggs (C. A.) Trial for Heresy. 3rd ed. N. Y., '91.

Bright (M.) A Report of the Trial of Gen. Michael Bright. Phil., '09.

Brightly. Dig. Pa. Reps. '89–'91. Phila., '91.

British Colonies. The Laws of England, especially relating to the Colonies and British Possessions. W. A. Fuertado. Kingston. Jamaica, '90.

British Columbia. Statutes. '77, '88, '89, '90. Victoria, '77–'90.

Broderick (G. C.) English Land and English Landlords. Lond., '81.

Brodix's American and English Patent Cases. Vols. 16–18. Wash., '90–'91.

Brooks (F. A.) Political and Financial Errors of our Recent Monetary Legislation. Bost., '91.

Brown (T.) Commentaries on the Jurisdiction of Courts. Chic., '91.

Browne (W. H.) Law of Trade Marks. 2nd ed. (Duplicate.) Bost., '85.

Browne & MacNamara. Railway Cases. Vol. 7. Lond, '91.

Buck (H. R.) Digest of Montana Reports. Vols. 1–8. New Haven, '90.

Building Contracts. Hudson. Lond., '91.

Burd (L. A.) See Machiavelli.

Burgess (J. W.) Political Science and Comparative Constitutional Law. 2 Vols. Bost., '90–'91.

Burns (H.) Index Digest to Ind. Reports. 1 Black–126 Ind. Indianapolis, '91.

Burrows. Digest California Reports, Vols. 68–87. San Fran., '91.

Byles (J. B.) The Law of Bills of Exchange, Notes, etc. 8th ed. (American.) H. J. Wood. Phila., '91.

——— 15th ed. (English.) M. B. Byles and A. K. Loyd, eds. Lond., '91.

C

California. Session Laws, '91. Sacramento, '91.
——— Supreme Court Reports. Vols. 85–89. San Fran., '91.
——— —— Index Digest. Vols. 68–87 by A. Burrows. San Fran., '91.
Canada. Consolidated Orders in Council. Ottawa, '89.
——— Dominion Law Index. Bligh and Todd. Toronto, '90.
——— Exchequer Court Reports. Vol. 1. Ottawa, '91.
——— Government in Canada. D. A. O'Sullivan. 2nd ed. Toronto, '87.
——— Law List, '91. H. R. Hardy. Toronto, '91.
See Hodgins, Houston and Smith.
Canada Law Journal. Vols. 26–27. Toronto, '90–'91.
Canadian Law Times. Vols. 10–11. Toronto, '90–'91.
Carriers. Law of. Hutchinson. 2nd ed. Chic., '91.
Carson (H. L.) The Supreme Court of the U. S., its History and the Centennial Celebration, '90. Phila., '91.
Cases. Talbot and Fort, also Table of Cases, West Pub. Co Reporters.
Central Law Journal. Vols. 31–33. St. Louis, '90–'91.
——— Index Digest. Vols. 1–30. L. S. Metcalfe, Jr., editor, St. Louis, '91.
Century Dictionary. (W. D. Whitney, editor.) Vols. 5–6. N. Y., '91.
Certiorari. Law of. H. G. Wood. 2nd ed. Albany, '91.
Chambrun (A. de) Law and Liberty in the U. S. Paris, '91.
Chaney (G. R.) Neb. Citations. Hastings, Neb., '88.
Chaplin (H. W.) Cases on Criminal Law. Bost., '91.
Chaplin (S.) Suspension of the Power of Alienation. N. Y., '91.
Chattel Mortgages. See Tiedeman on Sales.
Chattel Mortgages. Law of. D. H. Pingrey. Jersey City, '91.
Checks. See Byles, Daniel and Spaeing.
Cherry (R. R.) Lectures on the Growth of Criminal Law. Lond., '90.
Chicago. City Directory, '91. Chic., '91.
——— Common Council Proceedings, '90–'91. Chic., '91.
——— Ordinances. H. Binmore, editor. (Duplicate.) Chic. '90.

Chicago Daily Law Bulletin. Vols. 36–37. Chic., '90–91.
Chicago Legal News. Vol. 23. (2 copies.) Chic., '91.
Chile. See Montt.
Citizenship. Law of, in the U. S. P. Webster. Albany, '91.
Clowes (W. L.) Black America. A Study of the Ex slave and his Late Master. Lond., '91.
Cobbey (J. E.) The Law of Replevin. (Duplicate.) Beatrice, Neb., '90.
Coke (E.) Reports. 11 Vols. Lond., 160[illegible]–1636.
Cole (T. L.) Bibliographical List of Iowa Laws.
Collisions at Sea. Law of. Marsden and Mansfield. Lond., '91.
Colorado. Statutes. J. W. Mills, editor. 2 Vols. Chic., '91.
——— Supreme Court Reports. Vol. 14. Chic., '90.
——— ———Digest. Vols. 1–14. I. Taylor, ed. Topeka, '91.
Colt (F. H.) Remarks on the Land Transfer Question. Lond., '73. Lond., '85.
Commercial Law. See Mercantile Law.
Common Law. J. Reeves. 5 Vols. Lond., '14–'29.
Companies. See Corporations.
Companies Act. Canada. W. E. Hodgins. Toronto, '88.
Comptroller of the Currency. Report, '90. Wash., '90.
Comptroller of the Treasury. Decisions. W. Lawrence. Vols. 1–2. Wash., '81–'82.
Congdon (F. T.) Digest of Nova Scotia Reports. Toronto, '90.
Congressional Record. Vols. 21–22. Wash., '89–'91.
Connecticut. Session Laws. '86. 2 Vols.
——— Supreme Court Reports. Vol. 59. N. Y., '91.
Constitutional History. Essays Introductory to the Study of English History. Wakeman & Hassall. Lond., 91.
Constitutional Law. See Glasson, Cooley, Baker, Barrett, Boutmy, Miller, Ordronaux, Houston, Dred Scott Case, Story, Tiedeman, Burgess, Myers, Brazil, Webster, Inter-State Commerce.
Consular Reports. See U. S. Consular Reports.
Contracts. Building and Engineering. A. A. Hudson. Lond., '91. See Keener, MacArthur.
Conveyancing. Forms. L. A. Jones. 2nd ed. Bost., '91.
Cook County Board of Commissioners Proceedings. '89–'90. Chic., '90.

Cook (W. W.) The Corporation Problem. N. Y., '91.
Cooke (F. H.) The Law of Life Insurance. N. Y., '91.
Cooley (T. M.) The General Principles of Constitutional Law in the U. S. 2nd ed. Bost., '91.
Co-operative Index to Periodicals. Vol. 6. N. Y., '91.
Copp (H. N.) American Mining Code. Wash., '91.
Copp's Land Owner. Vol. 17. Wash., '91.
Copyright, Musical and Dramatic. Cutler, Smith and Weatherly. Lond., '91.
——— The Copyright Question. G. H. Putnam. N. Y., '91.
——— The Law of Copyright. T. E. Scrutton. 2nd ed. Lond., '90.
Corporations. The Corporation Problem. W. W. Cook. N. Y., '91.
——— Compilation of Stats. of West Virginia, relating to corporations. Charleston, '91.
——— Private. C. F. Beach, Jr. 2 Vols. Chic., '91.
——— See Receivers. American and English Corporation Cases and National Corporation Reporter.
——— American and English Railroad Cases.
——— American Corporation and Railroad Reports.
Costs. Law and Practice in Canada. C. H. Widdifield. Toronto, '91.
Coulanges (F. de) The Origin of Property in Land. Lond., '91.
Court Baron. See Selden Society Publications. Vol. 4.
Court of Claims Reports. Vol. 25. Wash., '91.
Courts. Jurisdiction. T. Brown. Chic., '91.
——— Supreme Court of U. S. History and Celebration. Carson. Phila., '91.
Criminal Law. Cases on Criminal Law. H. W. Chaplin. Bost., '91.
——— Criminal Jurisprudence of the Ancient Hebrews. S. Mendelsohn. Balt., '91. See Neilson and Palm.
Criminal Law in Ancient Communities. R. R. Cherry. Lond., '90.
Criminal Law Magazine. Vols. 12–13. Jersey City, '90–'91.
Crocker (U. H. and G. G.) Notes on the Public Statutes of Mass. 2nd ed. Bost., '91.
Curtis (R. H.) Imported Federal Statutes. Annotated. Chic., '91.

Cutler, Smith and Weatherly. The Law of Musical and Dramatic Copyright. Lond., '90.

D

Daily News Almanac and Political Register. G. E. Plumb, editor, '91. Chic., '91.

Dakota. Supreme Court Reports. Vol. 6. Chic., '91.

Damages. Law of the Measure of Damages. T. Sedgwick. 8th ed. 3 Vols. N. Y., '91.

Danforth (H. G.) Digest of N. Y. Court of Appeals Reports. Vols. 95–125. Vol. 2. N. Y., '91.

——— Digest of U. S. Supreme Court Reports. Vols. 115–141. N. Y., '91.

Daniel (J. W.) Law of Negotiable Instruments. 4th ed. 2 Vols. N. Y., '91.

Darlington (J. J.) Law of Personal Property. Phila., '91.

Davis (W. A.) See District of Columbia.

Davis (J. C. B.) See Miller.

Death Penalty. A Consideration of the Objections to Capital Punishment. A. J. Palm. N. Y., '91.

Delaware. Reports of Cases in the Superior Court and the Court of Errors and Appeals. J. W. Houston, Rep. Vol. 6. Phila., '91.

——— Session Laws, 1762–1769. St. George's Marsh Co. Phila., '90.

——— Laws. Vols. 10–11. '45–'59. Dover, '45–'59.

De Moleyns (T.) The Landowner's and Agent's Practical Guide. 5th ed. Dublin, '66.

De Wolf (A.) The Town Meeting, a Manual of Mass. Law. Bost., '91.

Dictionary. Century. Vols. 5–6. N. Y., '91.

——— English. Skeats. Lond., '88.

——— Italian—English. Baretti. 2 vols. Lond.

——— Law, Definitions and Phrases. H. C. Black. St. P., '91.

Dictionary of National Biography. Vols. 25–29. Lond., '91.

Directories. See Poor. Chicago. Story and Hubbell.

District of Columbia. Supreme Court Reports. Vol. 17–19. Wash., '91.

District of Columbia. Acts of Congress, Virginia and Maryland relating thereto. W. A. Davis, editor. Wash., '31.

——— Compilation of Laws. Wash., '33.

Divorce. See Bishop on Marriage and Divorce.

Domestic Relations. Cases on. M. D. Ewell. Bost., '91.

——— Hochheimer on Custody of Infants. Balt., '91.

Drake (C. D.) Law of Attachment. 7th ed. (2 copies.) Bost. '91.

Dred Scott Case. See Benton.

Dunbar (C. F.) Theory and History of Banking. N. Y., '91.

E

Ecclesiastical Law. The Confession of Faith of the Evangelical Association of North America in German and English. Cleveland, '89.

See Briggs.

Electricity. Law of. S. D. Thompson. St. Louis, '91.

England. The Making of England, 1 Vol. The Conquest of England, 1 Vol. The History of the English People. 4 Vols. J. R. Green. N. Y., '81–'84.

——— Digest, '90. Lond., '91.

——— Law List, '91. Lond., '91.

——— Law Reports. Appeal Cases. Vol. 15. '90. Lond., '91. Chancery Division. Vol. 45. Chan. [1891.] Vols. 1–3. Lond. '90–'91.

——— ——— Indian Appeals. Vol. 17. Lond., '90–'91.

——— ——— Probate Division. Vol. 15. [1891.] Vol. 1. Lond., '90–'91.

——— ——— Statutes. Vol. 27. Lond., '90.

——— ——— Q. B. Div. Vol. 25. Q. B. [1891.] Vols. 1–2. Lond., '90–'91.

English Constitution. See Constitutional Law.

English Historical Review. Vols. 6–7. Lond., '90–91.

English Language. An Etymological Dictionary. W. W. Skeat. Oxford, '88.

Estates. Alienation and Vesting—Suspension of Power of. Chaplin. N. Y., '91.

Estoppel. See Black on Judgments.

Evangelical Association of North America. Confession of Faith of. (German and English Trans.) Cleveland, '89.

Evidence. Law of Expert Testimony. H. W. Rogers. 2d ed. St. Louis., '91.

——— Nisi Prius. H. Roscoe. 16th ed. 2 Vols. Lond., '91.

Ewell (M. D.) Cases on Domestic Relations. Bost., '91.

Examination. Compend. for Law Students. Wash., '91.

Experts. Law of Expert Testimony. H. W. Rogers. 2nd ed. St. Louis, '91.

Extradition. Law of Extradition. J. B. Moore. 2 Vols. Bost., '91.

——— German Extradition Treaties. Menzen-Paderborn, '91.

F

Federal Government. (Harvard Historical Monographs No. 2.) A. B. Hart. Bost., '91.

Federal Practice. Important Federal Statutes, Annotated. R. H. Curtis. Chic., '91.

——— Removal of Causes. J. D. Works. Cin., '87.

Federal Reporter. Vols. 43–47. St. Paul, '91.

——— Digest. Vols. 31–45. St. Paul, '91.

Feurtado (W. A.) Index to the Laws of England relating to the Colonies and British Possessions. Kingston, Jamaica, '90.

Finch (J. A.) Digest of Insurance Cases, year ending Oct. 31, '90. Indianapolis, '90.

Fisher and Strahan. Law of the Press. Lond., '91.

Fiske (J.) The American Revolution. 2 Vols. Bost., '91.

Forms. See Jones.

Fraud and Misrepresentation. F. Moncreiff. Lond., '91.

Freeman (A. C.) See American State Reports.

Frost (R.) Law of Letters Patent. Lond., '91.

Fuller (W. E.) Probate Laws of Mass. Bost. '91.

G

Gambier-Bousfield (R. W.) Architects and the Law. Toronto, '91.

Gannett (H.) Boundaries of the U. S. (Bulletin 13, U. S. Geological Survey.) Wash., '85.

Garrett (E. W.) Law of Nuisances. Lond., '90.

Georgia. Bar Association Reports. Vols. 2–8. '86–'91.

Germany. Extradition Treaties. Menzen. Paderborn, '91.

Gild Merchant. A Contribution to British Municipal History. C. Gross. 2 Vols. Oxford, '90.

Glasson (E.) History of the Law and Institutions of England, compared with those of France. 6 Vols. Paris, '82–'83.

Gluck and Becker. The Law of Receivers of Corporations. N. Y. '91.

Gould (J. W.) Law of Waters. 2nd ed. Chic., '91.

Government Hand-Book. L. Sergeant. 3rd ed. N. Y., '91.

Græco-Roman Institutions. From an Anti-Evolutionist Point of View. E. Reich. Oxford, '90.

Green Bag. Vols. 2–3. Bost., '90–'91.

Green (J. R.) The Making of England. 1 Vol. N Y., '82.

——— The Conquest of England. 1 Vol. N. Y., '84.

——— The History of the English People. 4 Vols. N. Y., '84.

Gross (C.) The Gild Merchant, a Contribution to British Municipal History. 2 Vols. Oxford, '90.

Guaranty. Law of Guaranty. G. W. Brandt. 2 Vols. 2nd ed. Chic., '91.

H

Habeas Corpus. H. G. Wood. 2nd ed. Alb., '91.

Hart (A. B.) Study of Federal Government. (Harvard Historical Monographs No. 2.) Bost., '91.

Harvard Historical Monographs. No. 1. Veto Power in U. S. E. C. Mason.

——— No. 2. Study of Federal Government. A. B. Hart.

Harvard Law Review. Vol. 4. Cambridge, '91.

Harvard University. A Record of the Commemoration, Nov. 5–8, '86. Cambridge, '87.

——— Catalogue, '90–'91. Cambridge, '90.

Hawaiian Islands. Compiled Laws of Hawaii. Honolulu, '89

——— Supreme Court Reports. Vols. 5, 6, 7. Honolulu, '87–'90.

Hebrews. Criminal Jurisprudence of the Ancient Hebrews. S. Mendelsohn. Balt., '91.

Henry (G. A.) Probate Law of Indiana. Indianapolis, '91.

Higgins and Jones. A Digest of Patent Law and Practice. 2nd ed. Lond., '90.

Highways. See Thompson.

History. Legal. Reeves, Glasson, Kovalevsky, Whitmore and Neilson.

Hochheimer (L.) Law of the Custody of Infants. 2nd ed. Balt., '91.

Hodgins (W. E.) The Companies Acts. Toronto, '88.

Holmested and Langton. The Judicature Act of Ontario. Toronto, '90.

Homicide. J. M. Kerr. N. Y., '91.

Hopkins and Morgan. Digest of Ark. Supreme Court Reports. 2 Vols. Des Moines, '86.

Hosmer (J. K.) A Short History of Anglo-Saxon Freedom, N. Y., '90.

Houston (W.) Documents Illustrative of the Canadian Constitution. Toronto, '91.

Hubbell's Legal Directory. '90-'91. N. Y., '90-'91.

Hudson (A. A.) The Law of Building and Engineering Contracts. Lond., '91.

Hutchinson (R.) Law of Carriers. 2nd ed. F. Mechem, editor. Chic., '91.

I.

Idaho. Constitution of Idaho. Boise City, '91.

Illinois. Department of Agriculture, Transactions. Vol. 27. Springfield, '89.

——— Appellate Court Reports. Vol. 33-38. (2 Copies.) Chic., '91.

——— Constitutional History of Ill. E. Anthony. Chic., '91.

——— Live Stock Commission Report, '90. Springfield, '90.

——— Public Charities Report, '90. Springfield, '90.

——— Railroad and Warehouse Commission Report, '90. Springfield, '90.

——— Session Laws, Extra Session '90. Regular Session, '91.

——— Revised Stats., '91 (Hurd). Cothran.

——— Superintendent of Public Instruction Report, '90. Springfield, '91.

Illinois. Secretary of State Report, '90. Springfield, '91.
——— State Treasurer Report, '90. Springfield, '90.
——— Supreme Court Reports. Vols. 132–134. Springfield, '91.
——— —— Index to Ill. Reports. Vol. 1–130. 12 Vols.
——— University of Illinois, Report, '90. Springfield, '90.
Indiana. Appellate Court Reports. Vol. 1. Indianapolis, '91.
——— Municipal Law of Indiana. W. W. Thornton. Cin., '91.
——— Pleadings and Practice. J. D. Works. Vol. 3. Cin., '86.
——— Real Estate Stats. Ballard, T. E. and E. E. Cin., '91.
——— Session Laws, '91. Indianapolis, '91.
——— —— Militia Act, '31. Indianapolis, '32.
——— Supreme Court Reports. Vols. 124–127. Indianapolis, '90–'91.
——— Index Digest. 1 Black–126 Ind. H. Burns. Indianapolis, '91.
——— Probate Law. Henry. Indianapolis, '91.
Infancy. Cases on. Ewell on Domestic Relations. Bost., '91.
——— Custody of. L. Hochheimer. 2d ed. Balt., '91.
Insanity. Cases on. Ewell on Domestic Relations. Balt., '91.
Insurance. Digest of Cases to October 31,–'90. J. A. Finch, Indianapolis, '90.
——— Law of. J. W. May. 3d ed. 2 Vols. Bost., '91.
——— Life. F. H. Cook. N. Y., '91.
——— Marine. C. McArthur. 2nd ed. Lond., '90.
Insurance Law Journal. Vols. 19–20. N. Y., 90–91.
Interior Department. Report on Distribution of Public Documents. Wash., '90–'91.
International American Conference. Reports of Committees. 2 Vols. Wash., '90.
International Law. T. D. Woolsey. 6th ed. N. Y., '91. See Langhard. Lorimer.
Internal Revenue Record. Vols. 36–37. N. Y., '90–'91.
Inter-State Commerce Commission. Report '90. Wash., '90.
——— Reports of Commission. Vol. 4. N. Y. '91.
Inter-State Commerce Law. Annotated. J. T. Wentworth. Chic., '91.
Iowa. Supreme Court Reports. Vol. 80. Columbia, '90.
——— State Librarian's Report, '91. Des Moines, '91.

Iowa. Bibliographical Hist. of Iowa Laws. T. L. Cole. Iowa City, '91.

Ireland. Law Reports. Vols. 25–26. Dublin, '91.

Irish Law Times. Vols. 23–25. Dublin, '89–'91.

Italian Dictionary. See Baretti.

Italy. Penal Code (French). Paris, '90.

J

Japan. Intercourse between Japan and the U. S. I. O. Nitobe. Balt., '91.

Jay (J.) Correspondence and Public Papers. H. P. Johnston, editor. Vols. 2–3. N. Y., '91.

Jersey City Free Public Library. Alphabetical Finding List. Jersey City, '91.

Johns Hopkins University Studies. Vols. 8–9. Balt., '90–91. See also Blackmar, Nitobe and Vincent.

Joint Stock Companies. Stats. of West Virginia. Charleston, '91.

Jones (L. A.) Forms in Conveyancing. 2d ed. Bost., '91.

Journal of Jurisprudence. Vols. 33–35. Edinburgh, '89–91. Discontinued.

Journal du droit international privé et de la jurisprudence comparée. Vol. 17. Paris, '90.

Judgments. Law of (also *res judicata.*) H. C. Black. 2 Vols. St. Paul, '91.

Juridical Review. Vol. 3. Edinburgh, '91.

Jurisdiction. Commentaries on the Jurisdiction of Courts. T. Brown. Chic., '91.

Jurisprudence. See Spencer.

Justice of the Peace. Vols. 54–55. Lond., '90–91.

K

Kansas. Supreme Court Reports. Vols. 44–45. Topeka, '91.

Keener (W. A.) Cases on Contracts. 2 Vols. N. Y., '91.

Keltie (J. S.) Statesman's Year Book, '91. Lond., '91.

Kellen (W. V.) Mass. Digest. (Vols. 1–150.) Bost., '91.

Kentucky. Acts '89. 3 Vols. Frankfort, '90.

Kentucky. Acts '08–'09. Frankfort, '09–'10.
——— Constitution '91.
——— Supreme Court Reports. Vol. 88. Frankfort, '91.
——— Real Estate Statutes. T. E. and E. E. Ballard. Cin., '91.
Kentucky Law Reporter. Vol. 12. Frankfort, '91.
Kerr (J. M.) The Law of Homicide. N. Y., '91.
Kovalevsky (M.) Modern Customs and Ancient Laws of Russia. Lond., '91.

L

Labor. Commissioner of. Report '90. (Cost of production of steel.) Wash., '91.
See Brentano.
Lafargue (P.) The Evolution of Property. Lond., '90.
Land. English Land and English Landlords. G. S. Brodrick, Lond., '81. See Registration of Title. Real Property. Copp.
Land Transfer Question. F. H. Colt. Lond., '73, '85. See Registration of Title.
Langhard (J.) The Law of Expulsion of Aliens. Leipzig, '91.
Laveleye (E. De) Property and its Primitive Forms. 4th ed. Paris, '91.
Law. Practice in the U. S. W. Vocke. Köln, '91.
Law Made Easy. A Book for the People. L. J. Robinson, Chic., '86.
Law Journal Reports. Vols. 59–60. Lond., '90–'91.
Law Journal. Vols. 25–26. Lond., '90–'91.
Law Journal Notes of Cases. Vols. 24–26. Lond., '89–'91.
Law Magazine and Review. Vols. 15–16. Lond., '91–'91.
Law Quarterly Review. Vol. 7. Lond., '91.
Law Reports. (See England.)
Lawson (J. D.) Rights and Remedies—Index Digest. San Fran., '91.
Law Times. Vols. 88–91. Lond., '90–'91.
Law Times Reports. Vols. 61–64. Lond., '90–'91.
Lawyer's Reports. Annotated. Vols. 9–12. Rochester, '90–'91.

Leech (H. B.) Registration of Title. Lond., '91.

Legal Intelligencer. Vols. 47–48. Phila., '90–'91.

Legal News. Montreal. Vols. 12–13. Montreal, '90–'91.

Legislation. Index of State Legislation—State Library. Albany '91.

Letourneau (C.) The Evolution of Marriage and of the Family. N. Y., '91.

Letters Patent. See Patents.

Lewis (J.) See American Railroad and Corporation Reports.

Library Journal. Vol. 15–16. N. Y., '90–'91.

Libel. Fisher and Strahan. Lond., '91.

Library (The) Vols. 2, 3. Lond., '90–'91.

Liens. Mechanics and Sub-contractors. Rockel and White. Cin., '90.

Lincoln (A.) A History. Nicolay and Hay. 10 Vols. N. Y., '90.

Lincoln's Inn. Catalogue of Books. Lond., '90.

Lioy (D.) The Philosophy of Right. 2 Vol. Lond., '91.

Liquor Traffic. See Ohio Liquor Cases.

Locus Standi Reports. Rickards and Michael—'85–'91. Lond., '91.

Lorimier (C. C. de) Civil Code of Quebec. Vols. 6, 7–21. Montreal, '85–'90.

Lorimer (J.) Studies, National and International. Edinburgh '90.

Louisiana. Session Laws, '90. New Orleans, '90.

——— Supreme Court Reports, Vol. 42. New Orleans, '91.

Lower Canada Jurist. Vol. 32–33. Montreal, '89.

Lowery (W.) Interference Proceedings in the U. S. Patent Office. N. Y., '91.

M

MacDonell (J.) Reports of State Trials. Vol. 3. Lond., '91.

Machiavelli (M.) Il principe, edited by L. A. Burd, introduction by Lord Acton. Oxford, '91.

Mackay (T.) A plea for Liberty, introduction by Herbert Spencer. N. Y., '91.

Maine. Session Laws, '91. Augusta, '91.

Maine. Supreme Court Reports. Vol. 83. Portland, '91.

Mandamus. Law of. H. G. Wood. Albany, '91.

Manitoba.

——— Queen's Bench Reports. Vols. 5–6. Winnipeg, '89–'90.

——— Statutes, '91. Winnipeg, '91.

Maritime Notes and Queries. Vols. 6–7. Lond., '84–'88.

Marriage. The History of Human Marriage. E. Westermarck. Lond., '91.

——— The Evolution of Marriage and of the Family. C. Letourneau. N. Y., '91.

Marriage and Divorce. J. P. Bishop. 2 Vols. Chic., '91.

Marsden and Mansfield. Law of Collision at Sea. 3rd ed. Lond., '91.

Maryland. Court of Appeals Reports. Vol. 72. Balt., '91.

——— Session Laws, '90. Balt., '90.

Mason (E. C.) The Veto Power (Harvard Historical Monographs, No. 1. Bost., '91.

Mason (J. H.) See Registration of Title.

Massachusetts. Bibliographical Sketch of the Laws of Massachusetts Colony, 1630 to 1636. W. H. Whitmore, Compiler Bost., '90.

——— Peace Officer. A Manual for Sheriffs, etc. G. D. Williams. Bost., '91.

——— Session Laws, May, 1785; May, 1786; September, 1786; January–May, 1787; January–May, 1791; January–May, 1792; January–September, 1793; January–May, 1794; January–May, 1795; January–May, 1796; January–May, 1797, 1891.

——— Notes on the Public Statutes. U. H. and G. G. Crocker. 2d ed. Bost., '91.

——— Supplement to Public Statutes. Bost. '90.

——— Supreme Court Reports. Vols. 151–152. Bost., '91. (The library has bought during the past year a duplicate set of Mass. Reports, including all the volumes from Quincy to 151 Mass., inclusive.)

——— Digest Supreme Court Reports. Vols. 142–151. C. F. Williams, Vol. 3. N. Y., '91.

——— Digest Supreme Court Reports. Vols. 1–150. W. V. Kellen. Bost. '91.

Massachusetts. Town Meeting, a manual of Mass. Law. A. DeWolf. Bost., '90.

——— Railroad Commissioners' Report, '91. Bost., '91.

Maxwell (W.) See Torrens System.

May (J. W.) The Law of Insurance. 3rd ed. 2 Vols. Bost., '91.

McArthur (C.) The Contract of Marine Insurance. 2nd ed. Lond., '90.

McKinney (W. M.) Digest of American and English Railroad Cases. Vol. 2. (Vols. 36–45.) Northport, '91.

McQuillin (E.) Digest of Missouri Reports. (Supreme Ct., Vols. 90–101, Appellate Ct. Vol. 24–41.) St. L., '91.

Mechem (F.) See Hutchinson.

Medico-Legal Journal. Vol. 8. N. Y., '90.

Mendelsohn (S.) The Criminal Jurisprudence of the Ancient Hebrews. Balt., '91.

Menzen. German Extradition Treaties. Paderborn, '91.

Mercantile Law. French, English and German Commercial Law. W. Spaeing. Berlin, '88. See Byles, Daniel, Porter, Portugal and Tiedeman.

Metcalfe (L. S.) Digest Central Law Journal. Vols. 1–30. St. Louis, '91.

Mews (J.) Digest of English Decisions, '90. Lond., '91.

Michigan. Railroad Commissioners' Report, '90. Lansing, '90.

——— Session Laws, Public, '91. Lansing, '91.

——— General Statutes. A. Howell, editor. Vol. 3, '83–'89.

——— Supreme Court Reports. Vols. 79–86. Chic., '90–'91.

——— Railroad Commissioners' Report, '91. Bost. '91.

Miller (C. H.) Thompson on Highways. 4th ed. Supplement, '91. Albany, '91.

Miller (S. F.) Lectures on the Constitution of the U. S. J. C. B. Davis, editor. N. Y., '91.

Mining Law. American Mining Code. H. N. Copp. Wash., '91.

Minnesota. Bureau of Labor Statistics. Report, '90.

——— General Statutes, 1891. 2 Vols. St. Paul, '91.

——— Supreme Court Reports. Vols. 44–45. St. Paul, '91.

Mississippi. Constitution of the State of Miss., '90. Jackson, '91.

——— Constitutional Convention, '90. Journal. Jackson, '91.

——— Railroad Commissioners' Reports, '88–'89.

Mississippi. Session Laws. Jackson, '90.
——— Supreme Court Reports. Vol. 68. Phila., '91.
Missouri. Court of Appeals. Reports. Vols. 41–44. Columbia, '91.
——— Session Laws '91. Jefferson City, '91.
——— Supreme Court Reports. Vols. 101–105. Columbia, '91.
——— ——— Digest (Supreme Court, Vols. 90–101) (Court of Appeal, Vols. 24–41.) E. McQuillin. St. Louis, '91.
Moncreiff (F.) Law of Fraud and Misrepresentation. Lond., '91.
Montana. Constitution of Montana, 1889. Helena, '89.
——— Supreme Court Reports. Vol. 10. San Fran., '91.
——— ——— Digest. Vol. 1–8. H. R. Buck. New Haven, '90.
Montgomery County Law Reporter. Vol. 6. Norristown, '91.
Montreal Law Reports. Superior Court. Vols. 4–6. Montreal. '88–'90.
——— ——— Queen's Bench Reports. Vols. 4–6. Montreal. '88–90.
Montt (P.) Illegal Acts of Ex-Pres. Balmaceda. Wash., '91.
Moore (J. B.) Extradition and Inter-State Rendition. 2 Vols. Bost., '91.
Morgan (S. T. & C. H.) Digest of the U. S. Tariff Laws. Balt., '91.
Morrell (C. L.) Bankruptcy Cases. Vol. 7. Lond., '91.
Municipal Finances and Accounts. See Powis, Sinking Fund Tables.
Municipal History. See Gross on the Gild Merchant.
Municipal Law. Indiana. W. W. Thornton. Cin., '91.
Myer (W. G.) Vested Rights. St. Louis, '91.

N

National Corporation Reporter. Vols. 1–2. Chic., '90–'91.
Nebraska. Compiled Statutes, '91. Lincoln, '91.
——— Citations. G. R. Chaney. Hastings, '88.
——— Session Laws, '91. Lincoln, '91.
——— Supreme Court Reports. Vols. 27–29. Lincoln, '90–'91.

Negligence. Imposed Duties. C. A. Ray. Rochester '91.
Negotiable Instruments. J. W. Daniel. 4th ed. 2 Vols. N. Y. '91. See Byles, Spaeing.
Negro. Black America. A Study of the Ex-Slave and His Late Master. W. L. Clowes. Lond., '91. See also Benton.
Neilson (G.) Trial by Combat. Glasgow, '90.
Nevada. Session Laws, '91. Carson City, '91.
Neville (R. J. N.) Law of Strikes. Lond. '91.
New Brunswick. Index to Acts, '77–'90. C. A. Steeves. Toronto, '91.
——— Statutes, '90–'91. Frederickton, '90–'91.
——— Supreme Court Reports. Vol. 27. St. John, '90.
Newfoundland. Statutes, '85–90.
New Hampshire. Citations. Ray and Walker. Concord, '91.
——— State Librarian's Report, '89. Manchester, '90.
——— Supreme Court Reports. Vol. 65. Concord, '91.
New Jersey. Equity Reports. Vol. 46. Trenton, '90.
——— Law Reports. Vol. 52. Trenton, '91.
——— Session Laws, '05, '06–'91.
——— ——— Nevill's Laws. Vol. 2. 1761.
——— ——— Allison's Laws, 1776.
New Netherlands. See N. Y.
New Mexico. Bar Association Reports, '87–'91. Santa Fe, '87–'91.
——— Session Laws, '91. Santa Fe, '91.
——— Supreme Court Reports. Vol. 4. St. Paul, '90.
New York. Laws and Ordinances of New Netherlands. 1638–1674. E. B. O'Callahan, editor. Albany, '68.
——— Civil Procedure Reports. Vols. 19–20. N. Y., '91.
——— Common Pleas Reports. Vol 15. N. Y., '91.
——— Court of App. Reports. Vol. 122–127. Albany, '91.
——— ——— Reprint—Books 13–16. Albany, '90–'91.
——— ——— Digest. Vol. 95–125. H. G. Danforth. Vol. 2. N. Y., '91.
——— Annual Digest. A. Abbott, '90. N. Y., '91.
——— Digest of Statutes and Reports. Vol. 10. 2nd Supplement. Vol. 2. N. Y., '91.
——— History of the Empire State. E. Anthony. Chic., '91.
——— Journal of the General Assembly. 1691–1765. 2 Vols. N. Y., 1764–1766.
——— New Cases. Vols. 25–26. N. Y., '90–'91.

New York. Railroad Commissioners' Report, '90. 2 Vols. N. Y., '91.

——— State Bar Association Reports. Vols. 8–10. Albany, '85–'87.

——— Statutes at Large. Vols. 10–11. Albany, '82–'90.

——— Superior Court Reports. Vol. 58. N. Y., '91.

——— Supreme Court Reports. Vols. 65-67. N. Y., '91.

——— Supreme Court Reports. Unreported Cases. Silvernail. Vol. 2. N. Y., '91.

——— State Reporter. Vols. 33–39. Albany, '90–'91.

——— Supplement. Vols. 10–15. St. P., '90–'91.

New Zealand. Land Transfer Act 1885 with Amendments. Wellington, '85–'89. See Registration of Title.

——— Handy Book of Land Registration. Wellington, '78,

——— Reports.

——— ——— Colonial Law Journal, 1 Vol. '75.

——— ——— Fenton's Judgments. 1 Vol. '79.

——— ——— Johnson's Reports. 3 Vols. '67–'77.

——— ——— New Zealand Law Reports. 8 Vols. '83–'90.

——— ——— Oliver Bell and Fitzgerald's Reports. 1 Vol. '80.

———*Statutes.* Imperial Acts in Force. 1 Vol. '81.

Nicolay and Hay. History of Abraham Lincoln. 10 Vols. N. Y., '90.

Nitobe (I. O.) Intercourse between the U. S. and Japan. Balt., '91.

North Carolina. Supreme Court Reports. Vols. 107–108. Raleigh, '91.

North Dakota. Statistical and Political Abstract (includes Constitution '89). Aberdeen, '89.

——— Session Laws, '91. Bismarck, '91.

North Eastern Reporter. Vols. 25–28. St. Paul, '91.

Northwestern Reporter. Vol. 46–50. St. Paul, '91.

Northwest Territories. (Canadian.) Statutes '81, '87, '90. Regina, '86–'90.

Notes. See Byles, Daniel, Spaeing.

Notes of Cases. Railway and Corporation. Vol. 5. Northport, '90.

Nova Scotia. Supreme Court Reports. Vol. 21. Toronto, '91.

——— ——— Digest of Reports. F. T. Congdon. Toronto, '90.

Nuisances. Law of. E. W. Garrett. Lond., '90.

O

Official Gazette. U. S. Patent Office. Vols. 51–54. Washington, '90–'91.

Ohio. Circuit Court Reports. Vols. 4–5. Columbus, '90–91.

——— Decisions of the Supreme Court on the Pond and Scott. Laws. Columbus.

——— State Bar Association Reports, '80, '81, '83 '91. '80–'91.

——— Supreme Court Reports. Vol. 47. N. Y., '91.

——— ——— Digest. C. Bates. Vol. 4. Cin. '91.

——— ——— State Reports. Vol. 38–46. Cin., '91.

Oklahoma. Statutes '90. Guthrie, '91.

Ontario.

——— Judicature Act. Holmsted and Langton. Toronto, '90.

——— Practice Reports. Vol. 13. Toronto, '91.

——— Reports. Vols. 18–20. Toronto, '90–'91.

——— Statutes '91. Toronto, '91.

Ordinance. Of 1787. See Barrett.

Ordronaux (J.) Constitutional Legislation in the U. S. Phila. '91.

Oregon. Session Laws, '91. Salem, '91.

——— Supreme Court Reports. Vols. 19–20. San Fran., '91.

O'Sullivan (D. A.) Government in Canada. 2nd ed. Toronto '87.

Oxford Lectures. F. Pollock. Lond., '90.

P

Pacific Reporter. Vols. 24–26. St. Paul, '91.

Page (H. W.) Railway Injuries. Phila., '91.

Palm (A. J.) The Death Penalty. N. Y., '91.

Parent and Child. See Domestic Relations.

Patents. Law of. R. Frost. Lond., '81.
See Brodix's Cases.

——— Digest of Law and Practice. Higgins and Jones. 2nd ed. Lond., '90.

Patent Office U. S. Practice in Interference Proceedings. W. Lowery. N. Y., '91.

Patent Office U. S. Official Gazette. Vols. 51–54. Wash., '90–'91.

Patten (C. B.) Methods and Machinery of Practical Banking. N Y., '91.

Pennsylvania. County Ct. Reports. Vols. 6–7. Phila., '89–'90.

——— Franklin's Laws, 1742. Phila., 1742.

——— Statutes, 1775. Phila., 1775.

——— Statutes, 1889–'91. Phila., '91.

——— Session Laws, '91. Harrisburg, '91.

——— State Librarian's Report, '90. Harrisburg, '91.

——— Supreme Court Reports. Vols. 136–142. N. Y., '91.

——— ——— Unreported Cases. Monaghan. Vol. 2. Phila., '91.

——— ——— Digest of Supreme Court Reports '89–'91. F. F. Brightly. Vol. 4. Phila., '91.

Perry (A. L.) Principles of Political Economy. N. Y., '91.

Personal Property. J. J. Darlington. Phila., '91.

——— W. P. Brantly. San Fran., '91.

Peticolas (A. B.) Index Digest to Texas Reports. 2 Vols. St. Louis, '91.

Pingrey. (D. H.) Law of Chattel Mortgages. Jersey City, '91.

Pittsburg Legal Journal. Vol. 21, N. S. Pittsburg, '91.

Plea for Liberty. An Argument against Socialism and Socialistic Legislation. T. Mackay, editor. N. Y., '91.

Pleadings. Civil Actions. Trial Brief. Abbott. N. Y., '91.

Political Economy. Principles of. A. L. Perry. N. Y., '91.

——— Political and Financial Errors of our Recent Monetary Legislation. F. A. Brooks. Bost., '91.

Political Science. (See American Academy of Political and Social Science; also annales de l'école libre des sciences politiques; Mackay, Johns Hopkins University Studies, Vincent, Boutmy, American Archives, Hosmer, Wakeman.

Political Science Quarterly. Vol. 5. N. Y., '90–91.

Political Science and Comparative Constitutional Law. J. W. Burgess. 2 Vols. Bost., '90.

Politics and Property. S. Worthington. N. Y., '91.

Pollock (F.) Oxford Lectures. Lond., '90.

Poor (B. P.) Veto Messages of Presidents of U. S. Wash., '91,

Poor (H. V. & H. W.) Railroad Manual of the U. S., '85–'86. '90–'91. N. Y., '85–'91.

Poor. (H. V. & H. W.) Directory of Railroad Officials, '90–'91. N. Y., '90–'91.

Porter (W. W.) Law of Bills of Lading. Phila., '91.

Portugal. Code of Commerce. (French.) Paris, '89.

Powis (W.) Sinking Fund Tables. Toronto, '89.

Practice. R. T. Barton. 2nd ed. Vol. 1. Richmond, '91. See Abbott, Federal Practice—Vocke.

Press. Law of the Press. Fisher and Strahan. Lond., '91.

Prince Edward Island. Statutes, '69, '71, '73, '74, '81, '82, '89, '90, '91.

Privy Council. Jurisprudence of. J. J. Beauchamp. Montreal, '91.

Probate Law and Practice. See Williams on Wills. Fuller.

Prohibition. Law of. H. G. Wood. Albany, '91.

Property. Evolution of Property. P. Lafargue. Lond., '90. See Coulanges, Worthington, Worms.

——— Property and its Primitive Forms. E. De Laveleye. 4th ed. Paris, '91.

Public Law. See Lorimer.

Publishers' Weekly. Vols. 38–40. N. Y., '90–'91.

Putnam (G. H.) The Question of Copyright. N. Y., '91.

Q

Quarterly Journal of Economics. Vol. 5. Bost., '91.

Quebec. Civil Code. Vols. 6, 7–21. Montreal, '81–'90.

——— Law Reports. Vols. 15, 16. Quebec, '89–'90.

——— ——— Digest. Vol. 4. C. H. Stevens. Montreal, '91.

——— Revised Reports. Vol. 1. Mont., '91.

——— Statutes. Sharp's Civil Code, Supplement. '89–'90. Montreal, '90.

——— Statutes, '90. Quebec, '90.

Queensland. Report on the Real Property Acts. Brisbane, '79.

Quo Warranto. Law of. H. G. Wood. Albany, '91.

R

Railroads. The Railway Problem. A. B Stickney. St. Paul, '91. See Browne & McNamara; Cook on the Corporation Problem; Hutchinson; Poor; American Railroad Cases and American Railroad and Corporation Reports.

Railway and Corporation Law Journal. Vols. 8–10. N. Y., '90–'91.

Railway Injuries. H. W. Page. Phila., '91.

Rapalje (S.) Digest of American Decisions and American Reports. 3 Vols. San Fran., '91.

Ray (R. A.) **and Walker** (R. E.) New Hampshire Citations. Concord, '91.

Ray (C. E.) Negligence of Imposed Duties. Rochester, '91.

Real Property. Land Owners' Guide. T. De Moleyns. 5th ed. Dublin, '66. See Registration of Title. Land, Property.

Receivers. Law of Receivers of Corporations. Gluck & Becker. N. Y., '91.

Reeves (J.) History of the English Law. 3rd ed. 5 Vols. Lond., 1814–29.

Registration of Title. Periodical Articles.

——— La Propriété Consolidée. E. Worms. Paris, '88.

——— Land Reformers. Duke of Argyle. Contemporary Review. April '85.

——— Question of Land. G. S. Lefevre. Nineteenth Century. October, '85.

——— Transfer of Land. H. W. Elphinstone. Law Quarterly Review. January, '86.

——— An American View of the English Land Problem. J. Swann. National Review. January, '86.

——— The Laws Relating to Land. J. F. Stephen. National Review. February, '86.

——— Free Land. Lord Hobhouse. Contemporary Review. February–March, '86.

——— Registration of Title to Land. Westminster Review. July, '86.

PARLIAMENTARY REPORTS.

——— Report of the Real Property Commissioners, '32.

——— Report of the Registration and Conveyancing Commissioners, '50.

——— Report of the Commissioners on Sale and Transfer of Land, '57.

——— Report of Special Committee on Land, Title and Transfers, '78–'79.

——— Supplementary Returns to the House of Commons, upon the System of Conveyancing by Registration of Title, in Operation in South Australia, Queensland, New South Wales, Victoria, Tasmania, Western Australia, New Zealand, British Columbia and Fiji, '79.

——— Report of the Royal Commission of Inquiry into the Working of the Real Property Acts, '61–'77. Queensland, '79.

——— Handy Book of the Land Transfer Acts, Containing Copies of Acts Issued from the Office of the Registrar General of Land., Wellington, New Zealand, '78.

——— Registration of Title in the British Colonies. House of Commons Returns by Colonial Authorities, '81.

——— The Torrens System of Conveyancing. Report to the Legislature of the Straits Settlements. W. E. Maxwell. Singapore, '83.

TREATISES.

——— Registration of Title and Transfer of Land. F. H. Colt. London, '73–'85.

——— Registration of Title. H. B. Leech. Lond., '91.

——— Registration of Titles to Real Estate. L. W. Coutlee. Toronto, '90.

——— The Reform in the English Land System. Land Transfer Reform. J. H. Mason. Toronto, '83.

——— Torrens System of Land Transfer, in Ontario and Manitoba. H. C. Jones. Toronto, '86.

——— An Essay on the Transfer of Land by Registration. R. Torrens.

——— Practice of the Office of Titles of Victoria. Sedgefield. Melbourne, '89.

——— Statement on the Land Laws, by the Council of the Incorporated Law Society.

——— Land Transfer; Report of Bar Committee. Lond., '86.

Reich (E.) Græco-Roman Institutions. Oxford, '90.

Removal of Causes. J. D. Works. Cin., '87.

Res Judicata. See Black on Judgments.

Revised Reports. F. Pollock, editor. Vol. 1. Lond., '91.

Revolutionary War. The American Revolution. J. Fiske. Bost., '91.

Revue de droit International et de Legislation Comparée. Vol. 22. Bruxelles, '90.

Revue Legale. Vol. 20. Montreal, '91.

Rhode Island Public Laws. 1798–1813, 1839, 40, 1891. Acts and Resolves, 1799, 1813.

——— Rhode Island Supreme Court Reports. Vol. 16. Bost., '90.

Ringgold (J. T.) Legal Aspects of the First Day of the Week. Jersey City, '91.

Riparian Rights. See Gould on Waters. Sewell.

Roads. See Highways.

Robinson (L. J.) Law Made Easy, a Book for the People. Chic., '86.

Rockel & White. Mechanics and Sub-contractors' Liens. Cin., '90.

Rogers (H. W.) Law of Expert Testimony. 2d ed. St. Louis, '91.

Roman Law. See Reich on Græco-Roman Institutions.

Roscoe (H.) Digest of the Law of Evidence at Nisi Prius. 16th ed. 2 Vols. Lond., '91.

Russia. Modern Customs and Ancient Laws. M. Kovalevsky. Lond., '91.

S

Sales. C. G. Tiedeman. St. Louis, '91.

Sandwich Islands. See Hawaiian Islands.

Savidge (E. C.) Life of Benjamin H. Brewster, with Discourses and Addresses. Phila., '91.

Sawyer (L.) Life, by H. H. Bancroft. San Fran., '91.

Scotland. Court of Sessions Cases. Vol. 17. Edinburgh, '90.

——— Justiciary Cases. White. Vol. 2. Edinburgh, '91.

Scottish Law Reporter. Vols. 27–28. Edinburgh, '90–'91.

Scottish Law Review. Vols. 6–7. Glasgow, '90–'91.

Scrutton (T. E.) The Law of Copyright. 2d ed. Lond., '90.

Sedgwick (T.) Measure of Damages. 8th ed. By A. G. Sedgwick and J. H. Beale, Jr. 3 Vols. N. Y., '91.

Sedgefield (S. W.) Practice in the office of Titles. Melbourne, '89.

Selden Society Publications. Vol. 3. Select Civil Pleas. Lond., '90.

——— Vol. 4. The Court Baron. Lond., '91.

Separation. See Bishop on Marriage and Divorce.

Sergeant (L.) The Government Hand-book. 3d ed. N. Y., '91.

Sewell (R.) Title to the Beds of Lakes and Ponds in the State of N. Y. N. Y., '82.

Sharp (W. P.) Supplement to Civil Code of Lower Canada, '90. Montreal, '91.

Sheriffs. See Williams.

Silver Commission. Reports and Documents '76. 2 Vols. Wash., '77.

Silver in 51st Congress. Wash., '90.

Simmons (J.) New Digest of Wisconsin Reports. Vols. 62–86. Vol. 2. Albany, '92.

Sinking Fund and Installment Tables. F. W. Powis. Toronto, '89.

Skeat (W. W.) Etymological Dictionary of the English Language. Oxford, '88.

Slavery. See Benton and Clowes.

Smith (G.) Canada and the Canadian Question. Lond., '91.

Smithsonian Institution. Annual Reports. Part 2, '86–'87. Part 2, '88.

Socialism. A Plea for Liberty. T. Mackay, editor. N. Y., '91.

South Carolina. Supreme Court Reports. Vol. 32–33. Columbia, '90–'91.

South Dakota. Session Laws, '91. Pierre, '91.

South Eastern Reporter. Vols. 11–13. St. Paul, '90–'91.

Southern Reporter. Vols. 7–9. St. Paul, '90–'91.

South Western Reporter. Vols. 14–16. St. Paul, '91.

Spaeing, (W.) French and English Commercial Law, in relation to German Commercial Law. Berlin, '88.

——— French, Belgian and English Law of Bills and Notes, in relation to the German Law. Berlin, '88.

Spencer (H.) Introduction to "A Plea for Liberty." T. Mackay, editor. N. Y., '91.

——— Justice. N. Y., '91.

Spine. Railway Injuries to the Spine. H. W. Page. Phila., '91.

Statesman's Year Book. '91. Lond., '91.

State Trials. J. Macdonell, editor. Vol. 3. Lond., '91.

Statistical Abstract of the U. S. '86–'89. Wash., '87–'90.

Statutes. Construction of. J. G. Sutherland. Chic., '91. See also Curtis–Crocker.

Stephen (C. H.) Digest of the Quebec Law Reports. '85–'90. Vol. 4. Montreal, '91.

Stephen (L.) See Dictionary of National Biography.

Stickney (A. B.) The Railway Problem. St. Paul, '91.

Story (J.) Commentaries on the Constitution of the U. S. 5th ed. By M. M. Bigelow. 2 Vols. Bost., '91.

Story's Legal Directory. '91. N. Y., '91.

Straits Settlements. Report on Torrens System. Singapore, '83.

Strikes. See Neville.

Sunday. Legal Aspects of the First Day of the Week. J. T. Ringgold. Jersey City, '91.

Supreme Court Reporter. Digest of Decisions. Vols. 1–11. St. Paul, '91.

Suretyship. G. W. Brandt. 2nd ed. 2 Vols. Chic., '91.

Sutherland. Statutes and Statutory Construction. Chic., '91.

Switzerland. State and Federal Government. J. M. Vincent. Balt., '91.

See Zurich.

T

Tables of Cases. From the Reporters (West Pub. Co.) to February, '90. St. Paul, '91.

Talbot and Fort. Index of Cases Judicially Noticed, '65–'90. Lond., '91.

Tariff. U. S. Digest of Laws. Morgan & Morgan. 7th ed. Balt., '91

Taylor (I.) Digest of Colorado Reports. Vols. 1–13. Topeka '91.

Telegraphs. See Thompson on Electricity.

Telephones. See Thompson on Electricity.

Tennessee. Session Laws, '91. Nashville, '91.

——— Supreme Court Reports. Vol. 89. Nashville, '91.

Texas. Supreme Court Reports. Vols. 78–79. Austin, '91.

Texas. Supreme Court Reports. Index Digest. A. B. Peticolas. 2 Vols. St. Louis, '91.

——— Unreported Cases. J. W. Posey. Vol. 2. St. Louis, '91.

Thompson (I. G.) The Law of Highways, Supplement by Mills, '91. Albany, '91.

Thompson (S. D.) The Law of Electricity. St. Louis, '91.

Thornton (W. W.) Municipal Law of Indiana. Cin., '91.

Tiedeman (C. G.) The Unwritten Constitution of the U. S. N. Y., '90.

——— The Law of Sales. St. Louis, '91.

Times Law Reports. Vols. 5–6. Lond., '90–9'1.

Torrens (R.) Essay on the Transfer of Land by Registration. Lond., '91.

Torrens System. See Registration of Title.

Torts. Addison, 6th ed., by H. Smith. N. Y., '91.

——— Elements of the Law of Torts. M. M. Bigelow. 4th ed. Bost., '91. See Negligence, Fraud, Nuisance, Railway Injury, Libel.

Treaties. German Extradition. Menzen. Paderborn, '91.

Trial by Combat. G. Neilson. Glasgow, '90.

Trials. Michael Bright et al. Phila., '09.

——— C. A. Briggs. Heresy. N. Y., '91.

——— Star Route Trials. 7 Vols. Wash., '82–'83.

——— Woman's Union Missionary Society *v.* Mead et al. Briefs and Record. Chic., '89. See also Briefs.

U

United States. Attorney-General's Opinions. (Duplicates.) Vol. 13–18.

——— Consular Reports. Vols. 33–35. Wash., '90–'91.

——— Federal Reporter. Vols. 43–47. St. Paul, '91.

——— History. H. Adams. Vols. 7–9. N. Y., '91.

——— Official Register of the U. S., '77–'87. Wash., '78–'89.

——— Treasury Department, Synopsis of Decisions, '90. Wash., '91.

——— Statutes 51st Congress, '89–'91.

——— Statutes at Large. Vols. 18–26. Wash., '75–'91.

United States. Supreme Court Centennial Celebration, '90. H. L. Carson. Phila., '91.

——— Supreme Court Reports. Vols. 137–141. N. Y., '91.

——— Supreme Court Reporter. Vols. 11–12. St. Paul, '90–'91.

——— ——— Digest. Vols. 1–11. St. Paul, '91.

——— Supreme Court Reports. (L. C. P. ed.) Book 34. Rochester, '90.

——— Supreme Court Reports, Digest. Vol. 115–141. H. G. Danforth. N. Y., '91.

Utah. Supreme Court Reports. Vols. 4–5. Salt Lake City, '90.

V

Vermont. Session Laws, '90. Burlington, '91.

——— Supreme Court Reports. Vol. 62. Rutland, '90.

Vested Rights. Cases and Notes. W. G. Myer. St. Louis, '91.

Veto Messages of the Presidents of the U. S. Compiled by B. P. Poore. Wash., '91.

Veto Power. Origin and Development. E. C. Mason. (Harvard Historical Monographs, No. 1.) Bost., '91.

Vincent (J. M.) State and Federal Government in Switzerland. Balt., '91.

Virginia State Bar Association Reports. Vol. 1–4. Richmond, '88–'91.

——— Henning's Statutes at Large. 13 Vols. (Duplicate.)

——— Supreme Court Reports, '86. Richmond, '90.

Virginia Law Journal. Vol. 14–15. Richmond, '90–'91.

Vocke (W.) Hand-book of the Practice of Law in the U. S. (2 copies.) Köln, '91.

W

Wakeman and Hassall. Essays on the English Constitution. Lond., '91.

Washington (City). Laws of the Corporation of the City of Washington. Wash., '33.

Washington Law Reporter. Vols. 18–19. Wash., '90–'91.

Washington (State). Session Laws, '91. Olympia, '91.
——— Statutes and Codes. Vol. 2. San Fran., '91.
Waters. Law of. J. W. Gould. 2d ed. Chic. '91. See Sewall.
Webster (P.) Law of Citizenship in the U. S. Albany, '91.
Weekly Law Bulletin. Vols. 24–26. Columbus, '90–'91.
Weekly Notes of Cases. Vols. 26–28. Phila., '90–'91.
Weekly Notes (English) '90–'91. Lond, '90–'91.
Weekly Reporter. Vol. 39. Lond., '91.
Wentworth (J. T.) Inter-state Commerce Law. Chic., '91.
Westermarck (E.) The History of Human Marriage. Lond., '91.
Western Law Times. Vol. 1. Winnepeg, '90.
West Virginia. Session Laws '89. Extra '90–'91. Charleston, '89–'91.
——— Supreme Court Reports. Vol. 34. Charleston, '91.
Whitaker (J.) Almanac, '91. Lond., '90.
White (J. C.) Scottish Justiciary Cases. Vol. 2. Edinburgh, '91.
Whitmore (W. H.) Bibliographical Sketch of Mass. Laws. Bost., '91.
Whitney (W. D.) Century Dictionary.
Widdifield (C. H.) Taxation of Costs. Toronto, '91.
Williams (C. F.) Digest of Mass. Reports. Vols. 142–151. N. Y., '91.
Williams (G. D.) Peace Officer, Mass. Bost., '91.
Williams (J.) Wills and Intestate Succession. Lond., '91.
Wills. J. Williams. Lond., '91.
Wisconsin. Session Laws, '91. Madison, '91.
——— Supreme Court Reports. Vols. 76–78. Chic., '90–'91.
——— Digest of Reports. Vols. 62–76. J. Simmons. Vol. 2. Albany, '92.
Wood (H. G.) Law of Mandamus, Prohibition, Habeas Corpus Certiorari and Quo Warranto. 2d ed. By C. F. Bridge. Albany, '91.
Woolsey (T. D.) Study of International Law. 6th ed. T. S. Woolsey, editor. N. Y., '91.
Works (J. D.) Pleadings and Practice of Indiana. Vol. 3. Cin., '86.
——— Removal of Cases. Cin., '87.
Worthington (S.) Politics and Property. N. Y., '91.

Worms (E.) La Propriété Consolidée. Paris, '88.
Wyoming. Session Laws, '90. Cheyenne, '91.

Z

Zaehnsdorf (J. W.) The Art of Book Binding. 2d ed. Lond., '90.
Zurich. Civil Code (French). Paris, '90.

NEW PERIODICALS.

Annales de l'ecole libres des sciences politiques. 6 Vols. Paris, '86–'91.
Annals of the American Academy of Political and Social Science. 2 Vols. Phila., '90 '91.
Chicago City Hall Record. 1 Vol. Chic., '91.
National Corporation Reporter. 2 Vols. Chic., '90 '91.
Quarterly Journal of Economics. 5 Vols. Bost., '87–'91.
Western Law Times. 2 Vols. Winnipeg, '90 '91.

EXECUTIVE COMMITTEE, 1890.

ELECTED JANUARY 11, 1890.

President—JOHN H. HAMLINE.
First Vice-President—JOHN BARTON PAYNE.
Second Vice-President—ROBERT E. JENKINS.
Treasurer—WILLIAM H. HOLDEN.
Secretary—FREDERICK W. PACKARD.
Librarian—JULIUS ROSENTHAL.

BOARD OF MANAGERS.

ELMER W. ADKINSON.
JOHN GIBBONS.
JEREMIAH LEAMING.
WILLIAM C. NIBLACK.
MERRITT STARR.
CHARLES H. ALDRICH.
CHARLES W. NEEDHAM.
JOHN E. BURKE.
EDWARD J. WHITEHEAD.

EXECUTIVE COMMITTEE, 1891.

ELECTED JANUARY 10, 1891.

President—JOHN BARTON PAYNE.
First Vice-President—ROBERT E. JENKINS.
Second VicePresident—CHARLES H. ALDRICH.
Treasurer—WILLIAM H. HOLDEN.
Secretary—FREDERICK W. PACKARD.
Librarian—JULIUS ROSENTHAL.

BOARD OF MANAGERS.

JOHN H. HAMLINE.
ELMER W. ADKINSON.
WILLIAM C. NIBLACK.
WOLFRED N. LOW.
MARSHALL D. EWELL.
JAMES K. EDSALL.
HENRY V. FREEMAN.
ROBERT H. McMURDY.
NATHANIEL M. JONES.

MEMBERSHIP OF THE CHICAGO LAW INSTITUTE.

JANUARY 9, 1892.

SHAREHOLDERS (704.)

Abbott, Edwin F.
Ackley, Lemuel M.
Adams, Francis
Adams, George E.
Adams, Isaac E.
Adcock, Edmund
Adkinson, Elmer W.
Ahrens, John P.
Albin, Henry S.
Aldrich, Chas. H.
Allen, Chas. L.
Ames, Henry W.
Ammen, William J.
Anderson, Hervey H.
Anthony, Chas. E.
Arnd, Charles
Arnd, Frederick
Arnold, Chas. C.
Ashcraft, Edwin M.
Augur, Walter W.
Austin, Chas. H.
Avery, Daniel J.
Ayer, Benjamin F.
Babb, James E.
Babbage, Felix
Bacon, Henry M.
Bacon, Roswell B.
Bailey, George F.
Baird, Frederick S.
Baker, Alfred L.
Baker, Frank (Desig.)
Baldwin, Henry R.
Baldwin, Jesse A.
Ball, Farlin Q.
Bangs, Fred A.
Banning, Ephraim
Barker, Joseph N.
Barnard, Daniel E.
Barnum, Wm. H.
Barr, Alfred E.
Bass, George
Bates, Thomas
Bayley, Edwin F.
Beach, Jas. W.
Beale, Wm. G.
Beattie, C. Stuart
Becker, Fred. W.
Bennett, Frank I.
Bennett, Horace C.
Bennett, John I.
Bennett, John W.
Bentley, Cyrus
Biggs, Frank K.
Birch, Hugh T.
Bisbee, Lewis H.
Black, William P.
Blackman, Daniel
Blair, Wm. T.
Blanchard, Marvin
Blanke, Geo. F.
Bliss, E. Raymond
Bliss, Neziah W.
Blum, Louis J.
Boisot, Louis, Jr.,
Bond, Lester L.
Bonney, Charles C.
Booth, Henry
Booth, Hervey W.
Borden, John
Borman, Geo. F.
Bottum, Elisha S.
Boutell, Lewis H.
Boyce, S. Leonard
Boyesen, Ingolf K.
Bradley, Alexander S.
Bradley, Fordyce G.
Bradley, Wm. H.
Bradwell, Jas. B.
Brady, Matthew P.
Brandt, Geo. W. (Desig.)
Brawley, F. W. S.
Brentano, Theodore (Desig.)
Bridge, Reuel W.
Brockway, Guy
Brooks, Lorenzo C.
Brown, Charles A.
Brown, Edward O.
Brown, Marcus M.
Brown, Paul
Browne, Henry

Browning, Granville W.
Bryan, Thomas B.
Buell, Ira W.
Bulkley, Almon W.
Burgess, Wm. T.
Burgett, John M. H.
Burhans, Jas. A.
Burke, Edmund W.
Burke, John E.
Burley, Clarence A.
Burnham, Hugh L.
Burry, George
Burry, William
Burton, Chas. S.
Burton, Francis L.
Burton, Le Grand (Desig.)
Butler, Walter
Butz, Otto C.
Byam, John W.
Byrne, P. O'Neill
Cahill, Edward T.
Caldwell, Frank C.
Caldwell, Harry J.
Camp, Arthur B.
Campbell, David
Campbell, William J.
Carmichael, Daniel L.
Carter, Leslie
Caruthers, Malcolm (Estate)
Case, William W.
Casey, John D.
Cass, George W.
Castle, Percy V.
Cate, Albion
Charlton, Francis M.
Chase, Samuel B
Chetlain, Arthur H.
Childs, Robert A.
Church, William E.
Chytraus, Axel
Clark, Alexander
Cleland, Jos. McK
Clifford, Eugene
Clifford, Richard W. (Desig.)
Coburn, Henry M.
Coburn, John J.
Coburn, Lewis L.
Colby, Francis T.
Collier, Frank H.
Comstock, Edward F.
Cook, Burton C.
Cook, Homer
Cook, John S.
Cooke, Edward D.
Cooke, Wm. G.
Coolidge, Porter B.
Cooper, John S.
Cowen, Israel
Cox, Jesse, Jr.,
Coy, Winfield S.
Crafts, Clayton E.
Cratty, Thomas
Crawford, Charles H.
Crawford, Edwin C.
Crawford, Frank J.
Crawford, George W.
Crocker, Hubert D.
Culver, Frank H.
Culver, Morton
Culver, W. Irving
Cummings, Edmund S.
Cummings, Lewis F.
Cunningham, Wm. B.
Curtis, Russell H.
Custer, Jacob R.
Cutting, Charles S.
Darrow, Clarence S.
Dawson, George E.
Defrees, Jos. H.
Delany, Martin A.
Denison, Franklin
Dent, Thomas
Dicker, Edward A.
Donahoe, Daniel
Donahoe, John T.
Doolittle, James R.
Dow, Samuel K.
Drezmal, Max A.
Dummer, William F.
Durlevy, Hulburd
Dunne, Edward F.
Dunne, Michael J.
Dupee, Charles A.
Dupuy, George A.
Durham, Warren J.
Dwight, Charles W.
Dyche, Frank B.
Eastman, Sidney C.
Easton, Charles L.
Eddy, Alfred D.
Eddy, Arthur J.
Edsall, James K.
Eichberg, David
Ela, John W.
Eliel, Levi A.
Elliott, Francke C.
Elliott, William S., Jr.,
Ellis, Benjamin W.
Elsdon, James G.
English, William J.
Ennis, Lawrence M.
Esher, Edward B.
Evans, Lynden
Evans, William W.
Evarts, Edward S.
Everett, John C.
Ewell, Marshall D.
Ewing, Adlai T.
Eyer, Clarendon B.
Fales, David

Farson, Charles T.
Farwell, William W.
Felsenthal, Eli B.
Ferguson, Elbert C.
Ferris. L. Vernon
Ferry, Charles H.
Fisher, Edward A.
Fisher, Walter L.
Fitch, Joseph H.
Flannery, Daniel F.
Flower, James M.
Follansbee, George A.
Forch, Fred. W., Jr.,
Forrest, William S.
Foss, George E.
Foster, Samuel B.
Foster, William A.
Frake. James
Freeman, Henry V.
Freshwaters, Milton R.
Fry, George C.
Fullenwider, James B.
Fuller, Melville W (Desig.)
Fullerton, Charles W. (Desig.)
Furness, William Elliot.
Furthmann, Edmund
Fyffe, Colin C. H.
Gage, Augustus N.
Galloway, James B.
Gardner, Henry A.
Gardner, William A.
Garnett, Gwynn (Desig.)
Gartside, John M.
Gary, Carleton N.
Gary, Elbert H.
Gary, George A.
Gary, Joseph E. (Desig.)
Gary, Noah E.
Gault, Thomas H.
Geary, John R.
Geer, Ira J.
Gehr, S. Whipple
Gibbons, John
Gibbs, George A.
Gibbs, William B.
Gilbert, Hiram T.
Goggin, James
Goldzier, Julius
Goodrich, Adams A.
Gorton, Edward F.
Goudy, William C.
Grant, George R.
Grant, Louis M.
Graves, Dwight W.
Gray, Edward E.
Greeley, Louis M.
Green, Adolphus W.
Green, John W.
Greenacre, Isaiah T.
Gregory, Samuel S.
Gridley, Martin M.
Griggs, Charles W.
Grinnell, Julius S.
Gross, Samuel E.
Grosscup, Peter S.
Grover, Frank R.
Gurley, William W.
Hacker, Nicholas W.
Hale, Fredk. C.
Hamilton, Adelbert
Halsey, N. Wetmore
Hamilton, John M.
Hamilton, William A.
Hamline, John H.
Hanecy, Elbridge
Harbert, William S. (Desig.)
Harding, George F.
Hardy, Charles M.
Harkness, Edson J.
Harlan, James S.
Harlan, John M.
Harmon, Charles S.
Harpham, Edwin L.
Harris, Charles M.
Harris, George M.
Harris, Graham H.
Hatch, Azel F.
Heckman, Wallace
Hefferan, William S.
Helmer, Frank A.
Henderson, John G.
Henderson, Howard
Herrick, John J.
Herrick, William J.
Hess, Geerge W.
High, James L.
Hillis, David M.
Hirschl Andrew J.
Hodges, Leonard M.
Hodges, Lothrop S.
Hoffheimer, Zach.
Holbrook, Edmund S.
Holden, William H.
Holdom, Jesse
Hollett, Roderick P.
Holt, Charles S.
Howland, Walter M.
Hoyne, Thomas M.
Huey, John S.
Hughes Arthur L.
Hull, Walter S.
Humphrey, Arthur
Hurd, Harvey B.
Huszagh, Rudolph D.
Hutchins, James C.
Hutchinson, Jonas (Desig.)
Hutchinson, Otis K. A.
Hynes, William J.
Isham, Pierrepont
Isham, Edward S.

Jackson, Huntington W.
Jackson, Samuel W.
Jenkins, Robert E.
Jenks, Anson B.
Jewett, John N.
Job, Fred. W.
Johnson, Frank A.
Johnson, Herbert B.
Johnson, William O.
Johnson, William H.
Jones, De Witt C.
Jones, J. Blackburn
Jones, Nathaniel M.
Jones, Thomas D.
Judd Edward J.
Judd, S. Corning
Kavanaugh, Charles J.
Keep, William B.
Keightley, Edwin B.
Kendall, Robert B.
Keogh, James B.
Kerr, Samuel
Kettelle, George H.
King, John C.
King, John Lyle
King, Rufus
King, William H.
Kirkland, Lloyd G.
Knapp, Kemper K.
Knickerbocker, John J.
Knight, Clarence A.
Knight, Thomas D.
Kohlsaat, Christian C.
Kraft, J. Henry
Kraus, Adolph
Kretzinger, George W.
Lackner, Francis
Lane, Charles
Lanehart, John W.
Larned, Walter C.
Lauman, Charles N.
Law, William, Jr.
Lawrence, Anson H.
Lawrence, Chas. H.
Leake, Joseph B.
Leaming, Jeremiah
Leffingwell, Frank P.
Leman, Henry W.
LeMoyne, William M.
Lewis, Hiram L.
Lewis, John
Lincoln, Robert T.
Lockwood, Joseph E. (Estate)
Loeb, Albert H.
Loesch, Frank J.
Longenecker, Joel M.
Loomis, Mason B.
Lord, Frank E.
Loughridge, Charles
Low, Wolfred N.
Lowden, Frank O.
Lowrey, William K.
Luff, William M.
Lumbard, Samuel J.
Lusk, Charles D.
Lylord, Wm. H.
Lyman, David B.
Lynde, Samuel A.
Lyon, William R.
Lyons, Robert L.
Magee, Henry W.
Maher, Edward
Makeel, Frank E.
Mann, James R.
Mann, Joseph B.
Manning, John L.
Manning, William J.
Manston, Thomas B.
Martin, Ellen A.
Martin, Horace H.
Marx, August
Mason, Edward G.
Mason, Henry B.
Mason, Hugh L.
Mason, William E.
Mather, Robert
Matthews, Henry M.
Mattocks, Walter
Matz, Rudolph
Mayer, Isaac H.
Mayer, Levy.
Meads, Albert H.
Mecartney, Harry S.
Meek, S. Mason
Merriam, John W.
Michels, Nicholas
Millard, Sylvester M.
Miller, Henry G.
Miller, Humphrey H. C.
Miller, John S.
Mills, Luther Laflin
Mitchell, Charles H.
Mitchell, Frederick A.
Mitchell, Lewis H.
Moak, Will B.
Monk, John S.
Monroe, Nelson
Montgomery, John R.
Montgomery, William A.
Moore, Nathan G.
Moore, William H.
Moore, Will H.
Morrill, Donald L.
Morrison, Thomas (Estate)
Moses, Adolph
Mott, Robins S.
Muhlke, Joseph H.
Munroe, James E.
Murphy, Francis T.
Murphy, John A.

Murray, James S.
McArdle, Edward J.
McCagg, Ezra B. (Desig.)
McClanahan, Edmund B. (Estate)
McClellan, John J.
McClelland, Thomas S.
McCoy, Charles B.
McEwen, Willard M.
McFadon, William
McGrath, Thomas J.
McHugh, Patrick
McIlvaine, William B.
McKey, Henry
McMillan, E. Erskine
McMurdy, Robert H.
McShane, James C.
Newcomb, George E.
Newman, Jacob
Niblack, William C.
Nicholes, Charles W.
Norton, Albert J
Norton, James S.
Noyes, Henry C.
Nunn, William
Oakley, Horace S.
O'Connor, John
O'Donnell, Joseph A.
Ogden, Gilbert G.
Osborn, Charles M.
Osborne, Henry S.
Otis, Ephraim A.
Owen, Ernest D.
Packard, Frederick W.
Packard, George
Packard, Samuel W.
Paddock, George L.
Page, William R.
Paine, Lyman M.
Pam, Max
Parker, Frank W.
Parker, Joseph J.
Partridge, Newton A.
Patrick, Edward T.
Patterson, John C.
Patton, Robert H.
Pavlicek, Charles B.
Payne, J. Barton
Payson, George S.
Pease, Frank B.
Pease, Thomas H.
Pebbles, Henry R.
Peckham, Orville
Pedrick, Isaac H.
Pence, Abram M.
Penry, Thomas D.
Perce, LeGrand W.
Peterson, James A.
Pfirshing, Joseph
Pickard, Charles E.
Pierson, Louis J.
Pinckney, Merritt W.
Plum, William R.
Plummer, George W.
Pope, Charles E.
Porter, Gilbert E.
Powers, Millard R.
Prendergast, Richard
Prentice, E. Parmalee
Prindiville, Thomas W.
Proudfoot, Lawrence
Prussing, Eugene E.
Purcell, William A.
Quigg, David
Rae, Robert
Raftree, Mathias L.
Raymond, James H.
Read, Frederick P.
Reed, Frank F.
Reynolds, William C.
Rich, Arthur D. (Desig.)
Rich, M. Byron
Richardson, John A.
Richberg, John C.
Riddle, Francis A.
Riggle, Millard F.
Risdon, Ambrose
Ritchie, William
Robbins, Henry S.
Roberts, Charles H.
Robinson, Michael W.
Roby, Edward
Rogers, George M.
Rose, Hiram H.
Rose, John A.
Rosenthal, Julius (Desig.)
Rubens, Harry
Runyan, Eben F.
Russell, Edward W.
Ryerson, Arthur
Salisbury, Frank L.
Salomon, Moses
Samson, Clark B.
Sawyer, Carlos P.
Schintz, Theodore
Schintz, Theo. H.
Schumacher, Bowen W.
Schuyler, Daniel J.
Scott, Frank H.
Scovel, John C.
Sears, Nathaniel C.
Shaffner, Benjamin M.
Shackleford, Charles
Sheldon, Henry I.
Sheldon, Theodore
Sherburne, Edwin A.
Sheridan, William A.
Sherman, Elijah B.
Sherman, Penoyer L.
Shissler, Louis
Showalter, John W.

Simmons, Parke E.
Simonds, Franklin P.
Singleton, William F.
Sleeper, Joseph A.
Small, Edward A. (Estate)
Smith, Edwin B.
Smith, Frank J.
Smith, Frederick A.
Smith, George W.
Smith, Perry H.
Smith, Pliny B.
Smith, Sidney
Smoot, Kenneth R.
Standish, Albert H.
Stanford, George W.
Stanley, William M.
Starr, Merritt
Starrett, Julius
Stein, Phillip
Stein, Sydney
Stern, Julius
Stevens, John S.
Stevenson, Alexander F.
Stewart, Edwin
Stidger, Benjamin C.
Stillman, Herman W.
Stone, George N.
Story, Allan C.
Straus, Simeon
Strong, Ullman
Sturges, Charles M.
Sullivan, Alexander
Sutherland, Thomas J.
Swartz, George E.
Swartz, John N.
Swett, Edward R.
Swift, William H.
Swisher, Stephen G.
Taber, Sydney R.
Tatge, William H.
Tatham, Robert L.
Taylor, Thomas, Jr.
Tenney, Horace K.
Terhune, Edgar
Thatcher, George L.
Thomas, Morris St. P.
Thompson, Eli F.
Thompson, Milford J.
Thompson, Richard S.
Thompson, Thomas M.
Thornton, Charles S.
Thornton, William P.
Tinsman, Homer E.
Tolman, Edgar B.
Tourtelotte, Fred. W.
Towle, Henry S.
Towne, Edward O.
Tree, Lambert (Desig.)
Tripp, Arnold
Trude, Alfred S.
Trude, Frederick H.
Trumbull, Lyman
Trumbull, Perry
Tuttle, Emerson B.
Ullmann, Frederic
Upton, Edward L.
Urion, Alfred R.
Vallette, Henry F.
Van Buren, Augustus
Van Schaack, Henry C.
Veeder, Albert H.
Vickers, Robert H.
Vocke, William
Vollmer, Herman
Waite, Horace F.
Waldo, Otis H.
Walker, Aldace F.
Walker, Charles M.
Walker, Edwin
Walker, Emery S.
Walker, Francis W.
Wallis, John C.
Walsh, Thomas J.
Ward, Carlos J.
Warvelle, George W.
Washburn, William D.
Weaver, John V. A.
Weber, Louis
Webster, Charles R.
Webster, Louis D.
Wells, Arthur B.
Wertheimer, Benjamin J.
Westover, George F.
Wheeler, Arthur D.
Wheeler, Newton C.
Whitcomb, George P.
White, Charles F.
White, G. Frank
White, Horace F.
White, Hugh A.
Whitehead, Edward J.
Whitney, Frank A.
Wickersham, Herman B.
Willard, Gardner G.
Willard, George
Willard, Norman P.
Willett, Consider H.
Williams, Erastus S. (Estate)
Williams, Fred M.
Williams, Norman (Desig.)
Willits, George S.
Wilson, James K.
Wilson, John P.
Wilson, Solon D.
Wilson, Thomas R. (Estate)
Wilson, William C.
Windes, Thomas G.
Winston, Edward M.
Winston, Frederick S.
Withrow, Thomas F.

Wolseley, Henry W.
Wood, Charles B.
Wood, David W.
Wood, Ira C.
Wood, Walpole
Woodbridge, John
Woodbury, F. A.
Woodbury, Geo. W.
Woolfolk, Alexander M.
Wright, Joseph
Wright, Samuel H.
Wyeth, Newton
Young, Frank W.
Zook, David L.

LIST OF PERSONS DESIGNATED BY SHAREHOLDERS TO USE LIBRARY.

Barber, Hiram	By Theodore Brentano.
Bierbower, Austin	" R. W. Clifford.
Booth, Wm. M	" M. W. Fuller.
Buzzell, Edgar A	" LeGrand S. Burton.
Daley, Geo. R	" Wm. S. Harbert.
Garnett, William, Jr	" Gwynn Garnett.
Gary, William S	" C. W. Fullerton.
Johnson, Henry Z	" George W. Brandt.
Morse, Chas. H	" E. B. McCagg.
Richards, John T	" Jonas Hutchinson.
Ripley, Charles H	" Arthur D. Rich.
Rosenthal, James	" Julius Rosenthal.
Simmons, Thos. H	" Jos. E. Gary.
Wait, Horatio L	" Lambert Tree.
Whitman, Russell	" Norman Williams, Jr.
Zeisler, Sigmund	" Frank Baker.

HONORARY MEMBER.

JULIUS ROSENTHAL.

The following named persons have been admitted to the privileges of Ticket Holders, upon compliance with the By-Laws, Rules and Regulations of the Institute.

1. Abbey, Charles P.
2. Abbott, S. G.
3. Albaugh, D. W.
4. Andrews, James D.
5. Arney, John J.
6. Babcock, C. S.
7. Baker, Frederick S.
8. Baldwin, Charles H.
9. Barger, Richard W.
10. Barnum, Albert W.
11. Bartlett, Charles L.
12. Bassett, Robert J.
13. Baum, Simeon E.
14. Baylies, O. S.
15. Beach, Raymond W.
16. Bitner, Harry
17. Boyle, Lawrence P.
18. Bradley, John H.
19. Briggs, Orlando
20. Buckner, William E.
21. Case, Theodore G.
22. Chittenden, G. I.
23. Clark, Cassius C.
24. Clark, James L.
25. Cleaver, James M.
26. Cope, Rufus
27. Corbin, D. T.
28. Coy, Ruben D.
29. Craig, Bryan Y.
30. Cross, James E.

31. Daley, George R.
32. D'Ancona, Edward N.
33. Duggan, Richard J.
34. Duncombe, D. T.
35. Ellis, W. H.
36. Fearing, Lilian B.
37. Fennell, Wm. P.
38. Fitch, Charles A.
39. Fittz, Payne
40. Foltz, Ira W.
41. Freer, William E.
42. Gansé, Frank W.
43. Geeting, John F.
44. Gilbert, Charles C.
45. Goin, Frank H.
46. Guthman, Max
47. Hamlin, Frank
48. Hay, William S.
49. Helm, Henry T.
50. Henry, John A.
51. Herrman, E. F.
52. Hiestand, Henry
53. Hubbard, Joseph D.
54. Hughes, Charles
55. Hughes, G. R. H.
56. Hull, Perry A.
57. Irwin, Harry L.
58. Kern, Robert H.
59. King, Sam B.
60. Kinnan, Wm. S.
61. Koerner, V. K.
62. Landis, K. M.
63. Langtry, Ernest
64. McGregor, John G.
65. MacLaren, Charles M.
66. Miles, Edward C.
67. Miller, Charles S.
68. Miller, J. D.
69. Moffit, John
70. Moore, Alfred
71. Morris, J. O.
72. Northrup, George W., Jr.,
73. Obermeyer, Simon
74. Paul, H. D.
75. Pearson, John L.
76. Pennington, H. F., Jr.,
77. Pettis, William
78. Phillips, E. J.
79. Pichereau, A. P.
80. Pringle, F. W.
81. Proctor, D. W.
82. Prouty, Henry W.
83. Rainey, W. G.
84. Reeve, Charles E.
85. Reichmann, Louis
86. Rosenberger, Jesse L.
87. Ross, Walter W.
88. Russell, Francis C.
89. Ruth, Linus C.
90. Ryerson, John A.
91. Scobey, J. O'Brien
92. Scott, G. A. H.
93. Shanklin, Robert F.
94. Shaw, W. A.
95. Sheldon, R. S.
96. Simon, M. N.
97. Simonds, John C.
98. Smith, U. P.
99. Starin, William A.
100. Stedman, Seymour
101. Thomas, Clarence N.
102. Thomas, Alfred A.
103. Thomas, Reet
104. Tibbitts, F. V. W.
105. Tolman, Warren W.
106. Trowbridge, O. R.
107. Trude, Sam H.
108. Turnes, Jacob C.
109. Tuttle, William H.
110. Underwood, A. W.
111. Vanderploeg, Herman
112. Varnum, Clark
113. Wagner, William R.
114. Waite, Charles B.
115. Waugh, Edwin L.
116. Weart, James G.
117. Wile, David J.
118. Wilson, Warren B.
119. Wood, Cyrus J.
120. Wright, S. A.
121. Young, J. M.

THE

FIFTH ANNUAL SUPPLEMENT

TO THE

CATALOGUE

OF THE

LIBRARY

OF THE

CHICAGO LAW INSTITUTE.

CHICAGO:
PRINTED FOR THE CHICAGO LAW INSTITUTE,
1893.

THE FIFTH ANNUAL SUPPLEMENT.

The Fifth Annual Supplement to the Catalogue of the Library of the Chicago Law Institute, showing the number and nature of the volumes added to the Library, from January 1, 1892, to December 31, 1892, inclusive, is herewith submitted to the members, who are requested to preserve the same with their Catalogues for future reference. The consolidation of an Author and Subject index, under a single alphabetical arrangement, has been retained. A complete list of our members, at the date when this catalogue is issued, will be found in the appendix.

Under the heading, "Revolution — American," will be found a detailed list of a collection of valuable tracts, *bequeathed* to the Library by John Lyle King.

This supplement is intended for the members of the Institute, simply as an index, giving a concise inventory, alphabetically arranged, of the titles of books and subjects added to our Library. There have been added to the Library during the year 1201 volumes. The library now contains 26,062 volumes.

The Executive Committee.

Chicago, January 2, 1893.

FIFTH ANNUAL SUPPLEMENT

TO THE

CATALOGUE

OF THE

Library of the Chicago Law Institute

ARRANGED ACCORDING TO AUTHORS AND SUBJECTS.

A

Abbott (A.) See New York.

Abstracts of Title. Gover.

Adams (C. F.) Three episodes of Massachusetts History. 2 vols. Bost., '92.

Administration of Estates. Alexander & Joseph. American Probate Reports. Böhm (Foreign), Cheever (Mich.), Gary (Wis. & Minn.), Rhone (Pa.), Jones & Cunningham (Ill.), Schouler, Woerner.

Admiralty. Aspinall.

Adverse Possession. Buswell.

Advocacy. See Law and Lawyers.

Agency. Story.

Alabama Reports. V. 91–93. Montgomery, '92.

——— State Bar Association Reports. V. 14–15. Montgomery, '91–'92.

Albany Law Journal. V. 44–45. Albany, '92.

Alexander (D. E.) and **Joseph** (I.) Probate Law, Practice and Forms. S. F., '92.

Almanac. Whitaker.

American and English Corporation Cases. V. 35–37. Northp., '92.

American and English Encyclopedia of Law. V. 17–20. Northp., '92. (Also duplicate set.)

American and English Railroad Cases. V. 47–50. Northp., 91–'92.

American Bar Association Reports, 1892. Phila., '91.

American Criminal Reports. V. 8. Chic., '92.

American Digest, 1892. St. P., '92.

American Economic Association Publications. V. 6. Balt., '91.

American Law Register. V. 31–32. Phila., '91–'92.

American Law Review. V. 25–26. St. L., '91–92.

American Probate Reports. V. 7. N. Y., '92.

American Railroad and Corporation Reports. J. Lewis Ed. V. 4–5. Chic., '92.

American State Reports. V. 21–27. S. F., '91–'92.

——— Digest. V. 1–24. S. F., '92.

Andrews (C. M.) The Old English Manor. Balt., '92.

Annals of the American Academy of Political and Social Science. V. 2. Phila., '92.

Annual Register. 1889. Lond., '90.

Anson (W. R.) Principles of the Law of Contract (duplicate). Chic., '87.

——— The Law and Custom of the Constitution, Part 2 (the Crown). Oxford, '92.

Appellate Procedure. Elliott.

Appleton's Annual Cyclopædia. V. 16. N. Y., '92.

Arkansas Reports. V. 55. Little Rock, '92.

———Digest, 1885–1892. Oliphint. Little Rock, '92.

Aspinall (J. P.) Reports of Maritime Cases. 4 vols. London, '73–'83.

Assignments. Burrill.

Atlantic Reporter. V. 22–24. St. P., '92.

Atlas. Stieler.

Attachment. Drake, Kneeland, Wade.

Attorneys. Weeks.

B

Bailments. Schouler.

Ballard and Ballard. Annual on the Law of Real Property, 1892. Crawfordsville, '92.

Banks. Bolles, Boone, Morse, Van Schaack.
Banking Law Journal. V. 5–7. N. Y., '91–'92.
Banker's Magazine. V. 46–47. N. Y., '91–'92.
Bankruptcy. Kohler, Rodriguez.
Bankruptcy Cases. Morrell. V. 8. London, '92.
Bar (L.) Theory and Practice of Private International Law. Edinburgh, '92.
Barnes (C. M.) See Kent.
Barton (R. T.) Practice in Civil Cases. 2nd ed. V. 2. Richmond, 92.
Bastable (C. F.) Public Finance. N. Y., '92.
Bastardy. Leffingwell.
Bayle (P.) An Historical and Critical Dictionary. 4 vols. Lond., 1710.
Beach (C. F. Jr.) The Law of Wills (duplicate). S. F., '88.
——— The Law of Contributory Negligence. 2nd ed. N. Y., '92.
——— Commentaries on Modern Equity Jurisprudence. 2 vols. N. Y., '92.
——— Commentaries on the Law of Private Corporations. 2 vols. (Duplicate.) Chic., '91.
——— The Law of Receivers (duplicate). N. Y., '91.
Benjamin (J. P.) The Law of Sale of Personal Property. 6th Am. Ed. Bennett. Bost., '92.
Bibliography. Bookseller; Catalogues, Bibliotheque de Paolo Borghese. V. 1; Bulletin of Legislation, N. Y. State Library; Library of the Association of the Bar, N. Y. City; N. H. State Library; Wisconsin State Law Library; The Library; Publishers' Weekly; Library Journal.
Bigelow (M. M.) The Law of Estoppel (duplicate). Bost., '90.
——— The Law of Fraud. 2 vols. (Duplicate.) Bost., '90.
Bills and Notes. Daniel, Randolph, Tiedeman, Van Schaack.
Biography. Giddings, Mason, North. Dictionary of National Biography.
Bishop (J. P.) New Commentaries on the Criminal Law. 2 vols. (Two copies.) Chicago, '92.
——— New Commentaries on Marriage, Divorce and Separation. 2 vols. (Two copies.) Chicago, '91.
Black (H. C.) Law of Intoxicating Liquors. St. P., '92.

Blackstone (W.) Commentaries on the Laws of England. Hammond's Ed. (Duplicate.) 4 vols. S. F., '90.

Blackstone (W.) Commentaries. W. H. Browne, editor. Phila., '92. See also Ewell.

Blissard (W.) The Ethic of Usury and Interest. Lond., '92.

Böhm (F.) Handbuch der internationalen Nachlassbehandlung. Augsburg, '81.

Boisot (L., Jr.) The Law of By-laws of Private Corporations. Chic., '92.

Bolles (A. S.) The National Bank Act and its Judicial Meaning. 3rd edition. N. Y., '92.

Booth (H. J.) Street Railway Law. Phila., '92.

Bookseller. 1891–1892. Lond., '91–'92.

Boone (C. T.) Law of Banks and Banking. S. F., '92.

Bradner (G. W.) Handbook of Pleading for N. Y. Albany, '92.

Brainerd (I. H.) See Index to Holst (H. von) Const. History of U. S.

Brandt (G. W.) The Law of Suretyship and Guaranty. 2nd ed. 2 vols. (Duplicate.) Chic., '91.

Brewer and Laubscher. Ohio Corporation Law. Cincin., '91.

Brightly (F. F.) Supplement to Purdon's Digest of Statutes of Pa., 1883–1887. Phil., '87.

British Columbia. Statutes, 1891, 1892. Victoria, '91–'92.

Brodix's American and English Patent Cases. Vol. 19–20. Washington, '92.

Browne (I.) The Elements of Criminal Law. Bost., '92.

Browne (W. H.) Editor Blackstone's Commentaries. Phila., '92.

Brown (C.) The Construction of the Statute of Frauds. (Duplicate.) Bost., '80.

Bryant (E. E.) Forms in Civil Actions in Wis. Madison, '92.

Building Associations. Rosenthal, Thompson.

Bullman (C.) The Mining Laws of the Republic of Colombia. N. Y., '92.

Burdick (F. M.) Cases on Torts. N. Y., '92.

Bureau of American Republics. Bulletin No. 40. Mining Laws of Latin America. Wash., '92.

Burrill (A. M.) Law of Voluntary Assignments. (Duplicate.) N. Y., '87.

Buswell (N. F.) A Statute of Limitations and Adverse Possession. (Duplicate.) Bost., '89.

By-Laws. Boisot.

C

California. Reports. V. '90–'95. S. F., '91–'92.

——— Report on the Climate of California and Nevada. Wash., '91.

Canada. Exchequer Court Reports. V. 2. Ottawa, '92.

——— Supreme Court Reports. V. 17–19. Ottawa, '90–'92.

——— Statutes, 1891–'92. Ottawa, '91–'92.

——— History. Parkman.

——— *Law Journal.* V. 27–28. Toronto, '91–'92.

Canadian Law Times. V. 11–12. Toronto, '91–'92.

Carriers. Hutchinson; Schouler; Wood. See also Railroads.

Cases. Study of. Wambaugh. See also Burdick, Chaplin, Cumming, Cox, Chase, Gray, Lawson, Thayer.

Catalogues. See Bibliography.

Central Law Journal. V. 33–35. St. L., '91–'92.

Chancery. See Equity.

Chaplin (S.) Principles of the Law of Wills. N. Y., '92.

Chase (G.) Leading Cases Upon the Law of Torts. St. P., '92. Editor Stephen's Digest Law of Evidence.

Checks. Daniel, Randolph, Tiedeman, Van Schaack.

Cheever (N. W.) Mich. Probate Practice. Ann Arbor, '92.

Chicago. City Council Proceedings, 1891–'92. Chi., '92.

——— Department of Public Works. Report 1891. Chic., '91.

——— Directory, 1892. Chic., '92.

Chicago City Hall Record. V. 1. Chic., '91–'92.

Chicago Daily Law Bulletin. V. 37–38. Chic. '91–92.

Chicago Historical Society. See Edwards, Flower.

Chicago Law Journal. V. 1–3. (N. S.) Chic., '90–'92.

Chicago Legal News. V. 24. (2 copies.) Chic., '92.

Civil Law. See Roman Law.

Clark (W.) The Code of Civil Procedure of N. Carolina. Raleigh, '92.

Clarke (H. D.) Handbook of the Decisions of the Supreme Court of the U. S. Rochester, '92.

Climate. Report on the Climate of California and Nevada. Wash., '91.

Cochran. The Student's Law Lexicon. 2nd ed. Cincin., 92.

Cogley (T. S.) Digest of Decisions Supreme Ct., Dist. of Columbia. (1–19 D. C.) Wash., '91.

Cohn (N. M.) An Introduction to the Study of the Constitution. Balt., '92.

Collateral Attack. Van Fleet.

Colombia—Republic of. Mining Laws. Bullman.

Colorado. Court of Appeals Reports. V 1. N. Y., '92.

——— Supreme Court Reports. V. 16. N. Y., '92.

——— Digest of Reports. Morrison. (V. 1–13.) Georgetown, Colo., '91.

——— State Bar Association Reports, 1884. Denver, '84.

Commerce. Lewis; Patterson. Inter-State Commerce Commission. Hartshorne.

Commercial Paper. Daniel, Tiedeman, Randolph, Van Schaack.

Comptroller of Currency. Reports, 1891–1892. Wash., '91.

Coney (A. K.) and **Godoy** (J. F.) The Legal and Mercantile Handbook of Mexico. Chic., '92.

Connecticut. Reports. V. 60–61. N. Y. '91–'92.

Constitutional Law. Anson, Cohn, Cooley, Cree, Jephson.

Constitutional Limitations. Cooley.

Consular Reports. See U. S. Consular Reports.

Contracts. Anson, Fry, Patterson, Ray.

Conveyancing. Jones.

Cook County. Board of Commissioners Proceedings, 1890–'91, Chic., '91.

Cooley (T. M.) A Treatise on Constitutional Limitations. (Duplicate.) Bost., '90.

——— The Law of Torts. 2d ed. (Duplicate.) Chic., '88.

Copp (H. N.) Copp's Land Owner. V. 18. (Discontinued.) Wash., '92.

Copyright. Drone.

Corbin (W. H.) New Jersey Corporation Act, 1875. 7th ed. Jersey City, '92.

Corporations. American and English Corporation Cases; American and English Railroad Cases; American Railroad and Corporation Reports; Beach; Boisot, Brewer & Laubscher (Ohio); Corbin (N. J.); Cumming; Dillon; Harris; Jones

(D. A.); Jones (L. A.); Notes of Cases; National Corporation Reporter; Reno; Root (Ill.); Spelling; Stimson; Taylor.

Co-tenancy. Freeman.

Cottolene Cases. Briefs. St. P., '92.

Cotton (H. G.) A Treatise on Justices of the Peace in Illinois. Ottawa, '45.

Coughlin v. People. Briefs. (Cronin Case.) 2 vols.

Counselors at Law. Weeks.

Court of Sessions Cases. 4th series. V. 18. Edinburgh, '91.

Courts—Jurisdiction. Hawes; Reno; Van Fleet.

Covenants. Rawle.

Cox (R.) A Manual of Trade Mark Cases. 2nd ed. Bost., '92.

Cree (N.) Direct Legislation by the People. Chic., '92.

Criminal Law. American Criminal Reports; Bishop; Browne; Lawson; Wharton; Rapalje.

Criminal Law Magazine and Reporter. V. 13–14. Jersey City, '92.

Cronin Case. (O'Sullivan v. People; Coughlin v. People.) Briefs, Plff. & Deft. 2 vols.

Cumming (G. M.) Cases on Private Corporations. V. 1. Cambridge, '92.

Currency. Comptroller of. Report 1891–'92. Wash., '91.

Current Comment and Legal Miscellany. V. 2. Phila., '90.

Cyclopædia. Appleton. American and English Encyclopedia of Law.

D

Damages. Harris, Sedgwick.

Daniel (J. W.) A Treatise on Negotiable Instruments. 2 vols. (Duplicate.) N. Y., '91.

Dembitz (L. M.) Law Language. Louisville, '92.

Demurrer. Mansel.

Depositions. Weeks.

Dictionary of National Biography. V. 30–32. N. Y., '92.

Dictionary. Bayle.

——— Law. Cochran, Dembitz, Jacobs (Ed. 1732).

Digests. See States and U. S.

Dillon (J. F.) Law of Municipal Corporations. 4th ed. 2 vols. (Duplicate.) Bost., '90.

Directories. Chicago, 1892.
——— Law. Hubbell, Story, Sullivan (1892), Kinne.
District of Columbia. Circuit Court Reports, 1840–1850, Wash., '92.
——— Supreme Court Reports. V. 20. Wash., '92.
——— Digest. V. 1–20. T. S. Cogley. Wash., '91.
Divorce. Bishop.
Domestic Relations. Schouler.
Domicile. Reno.
Donovan (J. W.) Skill in Trials. Rochester, '91.
Drake (C. D.) Law of Attachment. (Duplicate.) Bost., '91.
Drone (E. S.) A Treatise on Copyright. (Duplicate.) Bost., '79.
Dropsie (M. A.) The Roman Law of Testaments. Phila., '92.
Dunlap (M. E.) Abridgment of Elementary Law. (Two copies.) St. L., '92.

E

Education. See Taylor on Public Schools.
——— Report of Commissioner of Education. U. S., 1888–1889. 2 vols. Wash., '91.
Edwards (N.) Edwards Papers. E. B. Washburne, editor. (Publications of Chicago Historical Society. V. 3.) Chic., '84.
Ejectment. Newell.
Elections. McCrary.
Electric Wires. Keasbey.
Elliott (B. K. & W. F.) A Treatise on Appellate Procedure. Indianapolis, '92.
Elliott (R. L.) The Rules of Court. (Illinois State Courts.) (Two copies.) Chic., '92.
England. Law Reports. 1892 Appeal Cases. 1892 Chancery. 3 vols. 1892 Probate. 1892 Queen's Bench. 2 vols. Indian Appeals. V. 19.
——— Digest of Cases. 1865–1891. 3 vols. Lond., '92.
——— Statutes 1892.
——— Annual Digest of Reports, 1891. Lond., '92.
English Language. Century Dictionary. (Omitted 1892.)
Equity. Beach, Gibson, Pomeroy.
Equity Pleadings. Story.

Estoppel. Bigelow, Herman.
Evidence. Ewell, Greenleaf, Harris, Rice, Thayer.
Ewell (M. D.) Essentials of the Law. V. 1, Blackstone; V. 2, Pleadings; V. 3, Torts, Real Property and Evidence. Bost., '89.
Exchequer. Curiosities of. Hall.
Exterritoriality. Piggott.

F

Federal Government and Commerce. Lewis.
Federal Reporter. V. 47–53. (Two copies.) St. P., '92.
Fences—Railroad. Thornton.
Finch (J. A.) Digest of Insurance Cases, '91. (Two copies.) Indianapolis, '92.
Florida Reports. V. 26–28. Jacksonville, '91–'92.
——— Revised Statutes 1892. Jacksonville, '92.
Flower (G.) History of the English Settlement in Edwards Co., Ill. (Chicago Historical Societies Publications, V. 1.) Chic., '82.
Foreign Laws. Böhm, Bar, Kohler, Rodriguez.
Forms—Conveyancing. Jones.
Foster (R.) A Treatise on Federal Practice in Civil Cases. 2 vols. Boston, '92.
Fraud. Bigelow, Wait.
Frauds—Statute of. Brown, Reed.
Freeman (A. C.) A Treatise on the Law of Judgments. 4th ed. 2 vols. S. F., '92.
——— Co-tenancy and Partition (duplicate). S. F., 1886.
Fry (E.) A Treatise on Specific Performance of Contracts. 3rd ed. Lond., '92.

G

Garnier (R. M.) History of the English Landed Interest. Lond., '92.
Garnishment. Drake; Kneeland; Wade.
Gary (G.) The Law and Practice in Courts of Probate in Mich., Minn. and Wis. 3rd ed. Chic., '92.

Geography. Historical. Scaife.

Georgia. Reports. V. 84–87. Atlanta, '90–'91.

Germany. Juridical Association Reports. (Verhandlungen des Deutschen Juristentages.) 1865–1885. Index to. V. 1–10.

Gibson (H. R.) A Treatise on Suits in Chancery. Knoxville., '91.

Giddings (J. R.) Life. By G. W. Julian. Chic., '92.

Gourick. Washington Digest. (Digest of Proceedings in Bureaus of the U. S. Government.) V. 1–4. Wash., '89–'92.

Gover (W. H.) Hints as to Advising on Title. 2d ed. Lond., '92.

Gray (J. C.) Cases on Property. V. 5–6. Cambridge, '91.

Green Bag. V. 3–4. Boston, '91–2.

Greenleaf (S.) A Treatise on the Law of Evidence. 15th ed. Croswell's ed. 3 vols. (2 copies.) Bost., '92.

Griffis (W. E.) The Influence of the Netherlands on the English Commonwealth and the American Republic. Bost., '91.

Guaranty. Brandt.

Guyot (Y.) Principles of Social Economy. Lond., '92.

H

Hall (H.) The Antiquities and Curiosities of the Exchequer. N. Y., '91.

Hammond (W. G.) Blackstone's Commentaries. 4 vols. S. F., '90.

Harris (G. E.) A treatise on Damages by Corporations. 2 vols. Rochester, '92.

———A Treatise on the Law of Identification. Albany, '92.

——— A Treatise on Sunday Laws. Rochester, '92.

Harris (R.) Hints on Advocacy. 9th ed. St. L., '92.

Hartshorne (F. C.) Railroads and Commerce. Phila., '92.

Harvard Law Review. V. 5. Cambridge, '92.

Hawes (H.) The Law of Jurisdiction of Courts (duplicate). S. F., '86.

Herman (H. M.) Commentaries on the Law of Estoppel and Res Judicata. 2 vols. (Duplicate.) Jersey City, '86.

High (J. L.) A Treatise on Extraordinary Legal Remedies (duplicate). Chic., '84.

High (J. L.) A Treatise on the Law of Receivers. 2nd ed. (Duplicate.) Chic., '86.

Hill (W. L.) Annotated Laws of Oregon, 1892. 2 vols. S. F., '92.

——— Annotated Laws of Washington, 1892. 2 vols. S. F., '92.

Hirschl (A. J.) Legal Hygiene; or, how to avoid Litigation. Davenport, '90.

History. Adams; Andrews; Cohn; Edwards; Flower; Garnier; Griffis; Hall; Holst; McDougall; McMaster; Parkman; Rhodes; Scaife; Vinogradoff; Revolution—American.

Holmes (O. W. Jr.) See Kent.

Holst (H. von) Constitutional History of the U. S. Vol. 7. 1859–1861. (Translated by J. J. Lalor.) Chic., '92.

——— Index to Constitutional History. V. 1–7, by I. H. Brainerd. Chic., '92.

Hubbell (J. H.) Legal Directory 1893. N. Y., '92.

Hughes (E.) Editor Van Heythuysen's Equity Draftsman.

Hutchinson (R.) A Treatise on the Law of Carriers (duplicate). Chic., '91.

Hygiene. See Public Health.

Hypnotism. Tuke.

I

Identification. Harris.

Illegitimacy. Leffingwell.

Illinois. Appellate Court Reports. V. 39–42. Two copies. Chic., '92.

——— Bar Association Proceedings, 1892. Springfield, '92.

——— Board of Equalization Proceedings, 1888—1889. Springfield, '88–'89.

——— Corporations. See Root.

——— History. See Edwards; Flower; Parkman.

——— Justices of the Peace. Cotton.

——— Rules of Court. Elliott.

——— Statutes. Annotated by Starr & Curtis—Supplement 1885–1891. (2 copies.) Chic., '92. (The Library has purchased during the past year a third copy of Starr & Curtis' Annotated Statutes.) See Northwest Territories.

Illinois. Supreme Court Reports. V. 135–136. (3 copies.) Springfield, '92.

——— Digest of Decisions (Supreme Ct., V. 1–132; Appellate Ct., V. 1–34). J. Kendrick Kinney, 3 vols. (3 copies.) Chic., 1892

Indiana. Appellate Court Reports. V. 2–3. Indianapolis, '91–'92.

——— Revised Statutes. V. 3. Chic., '92.

——— Supreme Ct. Reports. V. 128–129. Indianapolis, '91–'92. (The Library has purchased during the past year a duplicate set of Indiana Reports, including Blackford, 8 vols. Indiana Reports, 129 vols.)

Insolvency. Kohler; Rodriguez; Burrill.

Instructions to Juries. Sackett.

Institutional Law. Andrews; Vinogradorff.

Insurance. May; Ostrander; Richards.

——— Digest of Insurance Cases. Finch.

Insurance Law Journal. V. 20–21. N. Y., '91–'92.

Interest. Blissard; Julian.

Internal Revenue Record and Customs Journal. V. 37–38. N. Y., '91–'92.

International Law. Private. Bar; Böhm.

——— Public. Piggott.

Inter-State Commerce Reports. V. 3. Rochester, '92.

——— ——— *Commission.* Report 1891. Wash., '92.

——— ——— Statistics of Railways in U. S., 1891. Wash., '92. See Lewis.

Intoxicating Liquors. Black.

Iowa. Laws, 1892. Des Moines, '92.

——— Reports. V. 80–82. Columbia, Mo., '92.

——— Statutes (annotated by E. McClain). V. 3. Chic., '92.

Ireland. Law Reports. V. 27–28. Dublin, '92.

——— Statutes. Dublin, 1678.

Irish Law Times and Solicitors' Journal. V. 25–26. Dublin, '91–'92.

J

Jacob (G.) A New Law Dictionary. 2nd edition. Lond., 1732.

Jeffery (O.) Precedents and Notes of Practice in New Jersey. Newark, '92.

Jephson (H.) The Platform; its Rise and Progress. V. 2. N. Y., '92.

Jews. Persecution of the Jews in Russia. Phila., '91.

Johns Hopkins University Studies. V. 9–10. Balt., '91–'92. See also Andrews, Cohn, Scaife.

Jones (D. A.) The Law of Negligence of Municipal Corporations. N. Y., '92.

Jones (L. A.) A Treatise on Corporate Bonds and Mortgages. (Duplicate.) Bost., '91.

——— A Treatise on Mortgages of Real Property, 2 vols. (Duplicate.) Bost., '89.

——— Forms in Conveyancing. 3d ed. Bost., '92.

Jones (W. C.) and **Cunningham** (J. D.) Probate Practice in Ill. 2nd ed. Chic., '92.

Journal du droit international privé et de la jurisprudence comparée. V. 18–19. Paris, '91–'92.

Judgments. Freeman; Van Fleet.

Julian (E.) Interest Book. St. L.,–'90.

Julian (G. W.) The Life of Joshua R. Giddings. Chic., '92.

Juries. Instructions to. Sackett.

Jurisprudence. Markby.

Jurisdiction of Courts. Hawes; Reno; Van Fleet.

Justices of the Peace—Illinois. Cotton.

K

Kansas. Laws 1891. Topeka, '91.

——— Reports. V. 46–48, Topeka, '91–'92.

Keasbey (E. Q.) The Law of Electric Wires in Streets. Chic., '92.

Keltie (J. S.) The Statesman's Year Book, 1892. Lond., '92.

Kent (J.) Commentaries on American Law. 13th ed. Barnes and Holmes, Editors. 4 vols. (Duplicate.) Bost., '84.

Kentucky Reports. V. 89–90. Frankfort, '92.

Kinne (A.) Legal Pocket Directory.

Kinney (J. K.) Digest of Illinois Reports. (Supreme Ct. V. 1–132; Appellate Ct. V. 1–34). 3 vols. (3 copies.) Chic., '92.

Kirkman (M. M.) Railway Rates and Government Control. Chic., '92.

Kneeland (S. F.) The Law of Attachment in Civil Cases. (duplicate), N. Y., '84.

Kohler (J.) Lehrbuch des Konkursrecht. Stuttgart, '91.

L

Lake Front Case. Briefs and Record.

Land and Land Laws. Ballard & Ballard, Copp, Garnier Gray, Sayles and Sayles (Tex.), Whitney (Tenn.).

Landlord and Tenant. Taylor; Wood.

Larceny. Rapalje.

Latin America. Mining Laws. Bulletin Bureau of American Republics No. 40.

Law (The). V. 1–2. Chic., '89–'90.

Law—Elements of. Markby.

Law and Lawyers. Blackstone; Donovan; Ewell; Harris; Hirschl; Kent; Weeks; Walker.

Law Journal. V. 26–27. Lond., '91–'92.

Law Journal Reports. V. '60–'61. 8 vols. Lond., '91–'92.

——— Digest, 1885–1890. Lond., '92.

Law List 1892. Lond., '92.

Law Magazine and Law Review. 4th series. V. 17–18. Lond., '91–'92.

Law Quarterly Review. V. 8. London, '92.

Law Reports. See England.

Lawson (J. D.) The Adjudged Cases on Defenses to Crime. V. 6. S. F., '92.

——— Nevada Digest. Reports, V. 1–20. S. F., '92.

Law Times. V. 91–92. Lond., '91–'92.

Law Times Reports. V. 64–67. Lond., '90–'92.

Lawyers' Reports Annotated. V. 12–16. Rochester, '91–'92.

Leffingwell (A.) Illegitimacy and the Influence of Seasons upon Conduct. Lond., '92.

Legal Adviser. V. 11–13. (N. S.) V. 30–32. (O. S.) Chic., '90–'92.

Legal Intelligencer. V. 48–49. Phila., '91–'92.

Legal News. V. 11, 14, 15. Montreal. '88, '91, '92.

Legislation. Bulletin of Legislation. 1890–'91. Albany, '92.

——— Direct Legislation by the People. Cree.

Legrand (L.) Le mariage et les mocurs en France. Paris, '79.

Letourneau (C.) Property; its Origin and Development. Lond., '92.

Lewis (J.) See American Railroad and Corporation Reports.

Lewis (W. D.) The Federal Power over Commerce and its Effect on State Action. Phila., '92.

Libel. Newell; Townsend.

Library (The). V. 3–4. Lond., '91–'92.

Library Journal. V. 16–17. N. Y., '91–'92.

Lieber (F.) Letters of. (Omitted 1887.) Bost. '82.

Limitations. Buswell.

Liquor Laws. Black.

London. Liber Albus. Trans. by H. T. Riley. Lond., '61.

Louisiana. Annual Reports. V. 43. N. O., '92.

M

Maine. Reports. V. 84. Portland, '92.

Mackintosh (J.) The Roman Law of Sale. Edinburgh, '92.

Malicious Prosecution. Newell.

Mandamus. High; Merrill.

Manitoba. Acts, 1892. Winnipeg, '92.

——— Revised Statutes. 2 vols. '92.

Maps. Stieler.

Maritime Law. Aspinall's Reports of Maritime Cases. 4 vols. Lond., '73–'83.

Maritime Notes and Queries. V. 2. Lond., '92.

Markby (W.) Elements of Law. 4th ed. Lond., '89.

Marriage. Bishop, Legrand.

Maryland. Court of Appeals Reports. V. '73–'74. Balt., '91–'92.

Mason (G.) Life of George Mason, by K. M. Rowland. 2 vols. N. Y., '92.

Massachusetts Acts and Resolves, 1892. Boston, '92.

——— History. Adams.

——— Railroad Commissioners' Report, 1892. Bost., '92.

——— Reports. V. 153–154. (2 copies.) Boston, '92.

Mansel (G. B.) A Treatise on Demurrers. Lond., '28.

Maxwell (S.) The Law of Pleading under the Code. 2nd ed. Chic., '92.

May (J. W.) The Law of Insurance. 2 vols. (Duplicate.) Bost., '89.

McClain (E.) Iowa Statutes. V. 3. Chic., '92.

McMaster (J. B.) A History of the People of the U. S. V. 3. N. Y., '92.

McCrary (G. W.) Law of Elections. 3d ed. (Duplicate.) Chic., '87.

McQuillin (E.) Pleadings and Practice. 2 vols. St. L., '92.

McDougall (M. G.) Fugitive Slaves. (1619–1865.) Bost., '91.

Medical Jurisprudence. Tuke; Taylor.

Medico-Legal Journal. V. 9–10. N. Y., '91–'92.

Merrill (S. S.) Law of Mandamus. Chic., '92.

Mexico. Legal and Mercantile Handbook. Coney and Godoy.

Michigan Probate Practice. Cheever; Gary.

——— Reports. V. 87–90. Chicago, '92. (The Library has purchased during the year a duplicate set of Michigan Reports.)

——— Rules of Practice Supreme Court. Detroit, '92.

Mining. Colorado Mining Law. Morrison.

——— Laws of the Republic of Colombia. Bullman.

——— Laws of Latin America. Bulletin Bureau of American Republics. No. 40.

Minnesota Executive Documents, 1888–1890. 6 vols. Minneapolis, 1889–'91.

——— Laws, 1891. 2 vols. St. P., '91.

——— Probate Practice. Gary.

——— Reports. V. 46–47. St. P., '91–'92.

——— Digest of Reports. (V. 1–47.) 2 vols. St. P., '92.

Mississippi. Annotated Code, 1892. Nashville, '92.

——— Reports. V. 69. Nashville, '92.

Missouri. Court of Appeals Reports. V. 45–47. Columbia, Mo., '92.

——— Laws, Extra Session, 1892. Jefferson City, '92.

——— Supreme Court Reports. V. 106–107. Columbia, Mo., '92.

Montana. Supreme Court Reports. V. 11. S. F., '92.

Morrell (C. F.) Bankruptcy Cases. V. 8. Lond., '92.

Morrison (R. S.) Digest of Colo. Reports. V. 1–13. Georgetown, Colo., '91.

——— Mining Rights in Colorado. 7th ed. Denver, '92.

Morse (J. T., Jr.) Law of Banks and Banking. 2 vols. (Duplicate.) Bost., '88.

Mortgages. Jones; Wiltsie.

Moyle (J. B.) The Contract of Sale in the Civil Law. Oxford, '92.

Municipal Corporations. Dillon; Jones.

N

National Corporation Reporter. V. 3–5. Chic., '91–'92.

Navigation. Report of Hydrographic Office, Bureau of Navigation on Telegraphic Determination of Longitude in Mexico. Wash., '91.

Nebraska. Reports. V. 30–33. Lincoln, '91–'92.

——— Digest of Reports. V. 1–31. W. T. Nelson. Chic., '92.

Negligence. Beach; Jones; Shearman and Redfield.

Negotiable Instruments. Daniel, Randolph, Tiedeman, Van Schaack.

Nelson (W. T.) Digest of Nebraska Reports (V. 1–31). Chic., '92.

Netherlands. Influence on England and the United States. Griffis.

Nevada. Digest of Reports, V. 1–20. S. F., '92.

——— Report on Climate of California and Nevada. Wash.,'91.

New Trials. Elliott.

New Brunswick. Supreme Court Reports. V. 28–29. St. John, '91–'92.

Newell (M. L.) The Law of Defamation, Libel and Slander (duplicate). Chic., '90.

——— The Law of Ejectment. Chic., '92.

——— The Law of Malicious Prosecution. Chic., '92.

Newfoundland. Acts of General Assembly, 1891.

New Hampshire. State Librarian's Report, 1890–1891. Concord, '91–'92.

New Jersey. Corporation Act, 1875. Corbin, Editor. 7th ed. Jersey City, '92.

——— Laws October, 1800; October, 1802; 1892; Trenton, 1801, 1802; '92.

——— Practice. Jeffery.

——— Reports. Equity. V. 47–48. Trenton, '91.

——— Law. V. 53. Trenton, '92.

——— Law Journal. V. 14–15. Trenton, '91–'92.

New South Wales. Law Reports. V. 12. Sydney, '92.

New York. Abbott's Annual Digest, Jan., '91–Jan., '92. N. Y., '92.

——— Abbott's New Cases. V. 27–28. N. Y., '92.

——— Civil Procedure Reports. V. 21. N. Y., '92.

——— Common Pleas Reports. V. 16. N. Y., '92.

New York. Court of Appeals Reports. V. 128–133. Albany, '92.
——— Court of Appeals Reports. Reprint, Book 17. Albany, '92.
——— Laws, 1891–1892. Albany, '91–'92.
——— Practice. Bradner.
——— Hun's Supreme Ct. Reports. V. 68–72. N. Y., '92.
——— Sewall. Title to Beds of Ponds and Lakes. (Omitted 1892.)
——— Surrogate's Court Reports. V. 3. N. Y., '92.
——— Table of Session Laws, 1887–1892. Albany, '92.
New York (City). Catalogue of the Library of the Association of the Bar of the City of New York. N. Y., '92.
New York State Reporter. V. 40–47. Albany, '91.
New York Supplement. V. 16–19. St. P., '92.
New York Weekly Digest. V. 28. (Discontinued.) N. Y., '88.
Non-Residents. Reno.
North (R.) Life of Francis North. Lond., 1742.
North Carolina. Code of Civil Procedure. Clark. Raleigh, '92.
——— Reports. V. 109–110. Raleigh, '92.
——— Digest of Reports. T. B. Womack, Ed. 1866–1891. 2 vols. Raleigh, '91.
North Dakota. Supreme Court Reports. V. 1. Bismarck, '91.
Northeastern Reporter. V. 28–32. St. P., '92.
Northwestern Reporter. V. 50–53. St. P., '92.
Northwest Territory. Maxwell Code. (Photo Reproduction.) Cincin., 1796.
Northwest Territories. (Canada.) Ordinances 1892. Regina, '92.
Notaries. Proffatt; Snyder.
Notes. Daniels; Randolph; Tiedeman; Van Schaack.
Notes of Cases. Railway and Corporation. V. 6–7. Northp. '91–'92.
Nova Scotia. Reports. V. 22. Toronto, '92.
——— Statutes 1891, 1892. Halifax, '91, '92.

O

Officers. Public. Throop.
Ohio. Circuit Court Reports. V. 5. Columbus, '92.
——— Corporations. Brewer & Laubscher.
——— Laws, 1892. Columbus, '92.

Ohio. Reports. V. 48. N. Y. '92.
——— Index Digest to Reports. J. Welch. V. 2. Cincin., '91.
Oliphint (T. J.) Digest of Arkansas Reports. (1885–1892.) Little Rock, '92.
Ontario. Appeal Reports. V. 18. Toronto, '92.
——— Digest of Reports. 1880–1890. Smith & Joseph. Toronto, '92.
——— Statutes, 1892. Toronto, '92.
Oregon. Statutes Annotated. Hill. 2 vols. S. F., '92.
——— Reports. V. 21–22. S. F., '92.
Ostrander (D.) The Law of Fire Insurance. Chic., '92.
O'Sullivan v. People. (Cronin Case.) Briefs. 2 vols.

P

Pacific Reporter. V. 27–31. St. P., '92.
Parker (L.) and **Worthington** (R. H.) The Law of Public Health and Safety. Albany, '92.
Parkman (F.) The French and English in North America, 7 parts. 9 vols. Bost., 1891–'92.
——— Conspiracy of Pontiac. 2 vols. Bost., '91.
Partition. Freeman.
Patents. Brodix's American and English Patent Cases. Robinson.
Patents. Commissioner of Patents U. S. Report 1890. Wash., '91.
Patent Office Gazette. V. 55–61. Wash., '91–'92.
Patterson (C. S.) Railway Accident Law (duplicate). Phila., '86.
——— The Law of Contracts in Restraint of Trade. Phila., '91.
Pennsylvania. County Court Reports. V. 8–10. Phila., '90–'92.
——— Index to County Ct. Reports. V. 1–9. Phila., '91.
——— Probate Law. Rhone.
——— State Reports. V. 142–146, 150. N. Y., '92.
——— Statutes. Brightly's Purdon's Digest, 1883–1887. Phila., '91.
——— Supreme Court Cases. V. 3. Pottsville, '92.
Pennypacker (S. W.) Pennsylvania Colonial Cases. Phila. '92.

Pensions. Old Age. Spender.

Pepper (G. W.) Pleading at Common Law and under the Codes. Northp. '91.

Personal Property. Schouler.

Philadelphia Reports. V. 18–19. Phila., '92.

Piggott (F. T.) Exterritoriality; The Law Relating to Consular Jurisdiction. Lond., '92.

Pittsburgh Legal Journal. V. 22. (N. S.) Pittsburgh, '92.

Pleadings. Ewell.

——— See also Practice.

Poe (J. P.) Pleadings and Practice at Common Law. 2nd ed. 2 vols. Balt., '82–'84.

Police Power. Lewis; Tiedeman; Patterson. See also Public Health.

Political Economy. American Economic Association, American Academy of Political and Social Science. Bastable, Guyot, Schönberg, Spender.

Political Science. Andrews; Anson; Cohn; Cree; Jephson; Vinogradoff.

——— Political Science Quarterly. V. 6–7. N. Y., '91–'92.

Pollock (F.) Revised Reports. V. 2–6. Lond., '91–'92.

Pomeroy (J. N.) A Treatise on Equity Jurisprudence. 2nd ed. 3 vols. (2 copies.) S. F., '92.

Poor (H. V. & H. W.) Directory of Railroad Officials, 1892. N. Y., '92.

——— Manual of the Railroads of the U. S., 1892. N. Y., '92.

Postal Guide. 1892. Phila., '92.

Practice (General). Barton, Bradner (N. Y.), Bryant (Wis.), Elliott (Ill.), Jeffery (N. J.), McQuillin, Mansel, Pepper, Poe (Md.).

——— Code. Maxwell.

——— Equity. Gibson, Story, Van Heythusen.

——— Federal. Foster.

——— Probate. Alexander & Joseph, Cheever, Böhm, Jones & Cunningham, Gary, Rhone, Schouler, Woerner.

Prince Edward Island. Acts, 1892. Charlottetown, '92.

Probate Practice. See Practice.

Proffatt (J.) A Treatise on Notaries Public. 2nd ed. S. F., '92.

Property. Letourneau. See also Land.

Psychological Medicine. Tuke.
Public Health. Parker and Worthington, Stevenson and Murphy, Sykes.
Public Finance. Bastable.
Public Officers. Throop.
Public Policy. Tiedeman.
Publishers' Weekly. V. 40–42. N. Y., '91–'92.

Q

Quarterly Journal of Economics. V. 6. Bost., '92.
Quebec. Revised Reports. V. 2–4. Montreal, '92.
——— Statutes, 1892. Quebec, '92.
Questions and Answers. Walsh.
Quo Warranto. High.

R

Railroads. American and English Railroad Cases; American Railroad and Corporation Reports; Booth; Hartshorne; Hutchinson; Inter-State Commerce Commission; Jones; Kirkman; Lewis; Poor; Redfield; Schouler; Thornton; Wood; Patterson.
Randolph (J. F.) A Treatise on Commercial Paper. 3 vols. (Duplicate.) Jersey City, '88.
Rapalje (S.) Law of Witnesses. (duplicate.) Jersey City, '88.
——— Law of Larceny. Chic., '92.
Rawle (W. H.) A Treatise on Covenants for Title (duplicate). Bost., '87.
Ray (C. A.) Contractual Limitations. Rochester, 1892.
Real Property. Ballard and Ballard; Ewell; Gover; Gray; Newell; Jones; Rawle; Sayles and Sayles; Tiedeman; Williams. See also Land.
Rebellion. War of; Battle of Stone's River. Stevenson.
Receivers. Beach; High.
Redfield. (I. F.) The Law of Railways. 2 vols. Bost., '88.
Reed (H.) A Treatise on the Statute of Frauds. 3 vols. (duplicate.) Phila., '84.
Registration of Title. New Zealand Land Transfer Act 1885, with amendments; (Omitted 1892.) Wellington. N. Z., '85–'89.

Reno (C.) The Law of Non-residents and Foreign Corporations. Chic., '92.

Res Judicata. Bigelow; Herman.

Restraint of Trade. Patterson.

Revised Reports. V. 2–6. F. Pollock, Editor. Lond., '91–'92.

Revue de droit international et de legislation comparée. V. 23–24. Bruxelles, '91–'92.

REVOLUTION—AMERICAN.

Anticipation. Containing the substance of His Majesty's most gracious speech to both Houses of Parliament. 5th ed. Lond., 1778.

On the Abuse of Unrestrained Power, an Historical Essay. Lond., 1778.

Pultney (W.) Considerations on the present state of Public Affairs, and the means of raising the necessary supplies. Lond., 1779.

Eden (W.) Four letters to the Earl of Carlisle. Lond., 1779.

Eden (W.) A fifth letter to the Earl of Carlisle. Lond., 1780.

An Examination into the conduct of the present Administration, from the year 1774 to the year 1778. 2nd ed. Lond., 1779.

Dickinson (J.) An Essay by the Pennsylvania Farmer on the Constitutional Power of Great Britain over the Colonies in America. Lond., 1774.

A Summary View of the rights of British America, set forth in resolutions intended for the inspection of the present delegates of the People of Virginia. Lond., 1774.

American Independence. The Interest and Glory of Great Britain. Lond., 1774.

An Argument in defense of the exclusive right claimed by the colonies to tax themselves. Lond., 1774.

Quincy (Josiah) Observations on the Act of Parliament, commonly called the Boston Port Bill. Boston, 1774.

Burke (Edmund) Speech on moving his resolutions for conciliation with the Colonies. March 22, 1775. 2nd ed. Lond., 1775.

Tucker (Josiah) A letter to Edmund Burke, Member of Parliament, in answer to his printed speech of 22nd March, 1775. Gloucester, 1775.

America vindicated from the high charge of ingratitude and rebellion. Devizes. 1774.

A Defense of the resolutions and address of the American Congress in reply to "Taxation, no Tyranny." Lond., 1774.

A Second Appeal to the Justice and Interest of the People on the measures respecting America. Lond., 1775.

An Answer to a Pamphlet entitled, Taxation, no Tyranny. Addressed to the Author. Lond., 1775.

Arguments in Support of the Supremacy of the British Legislature and their right to tax the Americans. Lond., 1775.

Tucker (Josiah) An Humble Address and earnest appeal to those responsible personages in Great Britain and Ireland. Gloucester, 1775.

Some Reasons for approving of the Dean of Gloucester's plan of separating from the colonies. Lond., 1775.

Remarks on the different opinions, relative to the American Colonies. Lond., 1776.

A View of the several schemes with respect to America. Lond., 1776.

The rights of Great Britain asserted against the claims of America. Lond., 1776.

Smith (W.) A Sermon on the present situation of American affairs. 23 June, 1775, at Christ Church, Philadelphia. Lond. 1775.

Zubly (J. J.) A Sermon on American affairs, at the opening of the Provincial Congress at Georgia. Lond., 1775.

Draper (W.) The Thoughts of a Traveler upon our American Dispute. Lond., 1774.

Seasonable advice to the members of the British Parliament, concerning conciliatory measures with America. Lond., 1775.

A Letter to the Noblemen, Gentlemen, etc., who have addressed His Majesty on the Subject of the American Rebellion. Lond., 1776.

Considerations on the American War addressed to the People of England. Lond., 1776.

Reflections on the present state of the American War. Lond., 1776.

A Letter to Lord George Germain. Lond., 1776.

De Tumultibus Americanis deque eorum concitatoribus meditatio senilis. Oxford, 1776.

Potter (R.) Observations on the Poor Laws, etc. Lond., 1775.

Burn (Richard) Observations on the intended bill for the Better Relief of the Poor. Lond., 1776.

Thoughts on the present state of the poor and the intended bill for their better relief. Lond., 1776.

The Morality of a Citizen in a Visitation Sermon. Lond., 1776.

Price (Richard) Observations on the Nature of Civil Liberty. Lond., 1776.

Shebbeare (J.) An Essay on the Origin, Progress and Establishment of National Society. Lond., 1776.

Three Letters to Dr. Price. Containing Remarks on his Observations on the Nature of Civil Liberty. Lond., 1776.

Martin (J.) Familiar Dialogues between Americus and Britannicus. Lond., 1776.

Price (Richard) Observations on the Nature of Civil Liberty. 9th ed. Lond., 1776.

Remarks on a pamphlet lately published by Dr. Price, "Observations," etc. Lond., 1776.

Experience Preferable to Theory. An Answer to Dr. Price's Observations. Lond., 1776.

Remarks on Dr. Price's Observations on the Nature of Civil Liberty. Lond., 1776.

The Honor of Parliament and the Justice of the Nation vindicated in reply to Dr. Price's Observations. Lond., 1776.

Roebuck (J.) An Inquiry whether the guilt of the present civil war in America ought to be imputed to Great Britain or America. Lond., 1776.

The Duty of the King and Subject on the Principles of Civil Liberty, and Answer to Dr. Price. Lond., 1776.

Three Dialogues concerning Liberty. Lond., 1776.

Serious and Impartial Observations on the blessings of Liberty and Peace, addressed to persons of all parties. Lond., 1776.

A Dialogue on the Principles of the Constitution and Legal Liberty. Lond., 1776.

Hey (Richard) Observations on the Nature of Civil Liberty and the Principles of Government. Lond., 1776.

Mauduit (Israel) A short view of the History of the New England Colonies, with respect to their charges and Constitution. 4th Ed. Lond., 1776.

Stewart (James) A Letter to the Rev. Dr. Price, wherein his observations on the nature of Civil Liberty are candidly examined. Lond., 1776.

Stewart (James) The total refutation and political overthrow of Dr. Price, in a second letter to that gentleman. Lond., 1776.

Goodricke (H.) Observation on Dr. Price's Theory and Principles of Civil Liberty and Government, preceded by a letter to a friend. York, 1776.

Civil Liberty asserted, and the rights of the Subject defended against the anarchical principles of the Rev. Dr. Price. Lond., 1776.

Gray (J.) Dr. Price's Notions of the nature of Civil Liberty, shown to be contradictory to reason and scripture. Lond., 1777.

Four Discourses translated from the Spanish of Feyjoo. Lond., 1777.

The Letters of Valens. Lond., 1777.

Burke (Edmund) A letter from Edmund Burke to J. Farr and J. Harris, Sheriffs of Bristol, on the Affairs of America. Lond., 1777.

An Answer from the Electors of Bristol to the letter of Edmund Burke, Esq., on the affairs of America. Lond., 1777.

An Answer to the letter of Edmund Burke, Esq., one of the representatives of the City of Bristol, to the Sheriffs of that city. Lond., 1777.

Revue Légale. V. 21. Montreal, '92.

Rhodes (J. F.) History of the U. S., 1850–1860. V. 2. N. Y., '93.

Rhode Island. Acts and Laws. 1745–1752. Newport, 1752.

——— Index to Acts. 1850–1862. Providence, '63.

Rhone (D. L.) Practice in the Orphans' Court of Penna. 3 vols. Phila., '85–'92.

Rice (F. S.) Law of Evidence. 2 vols. Rochester, '92.

Richards (G.) Law of Insurance. 1st and 2nd editions. N. Y., '92.

Riley (H. T.) Liber Albus. The White Book of the City of London. London, 1861.

Robinson (W. C.) The Law of Patents (duplicate). 3 vols. Bost., '90.

Rodriguez (A.) Tractatus de concursu et privilegiis creditorum in bonis debitoris. Madrid, 1616.

Roman Law. Dropsie, Mackintosh, Moyle, Sohm, Studemund.

Root (J. P.) Corporation Laws of Illinois, 1892. Chic., '92.

Rosenthal (H. S.) Manual for Building and Loan Associations. 2nd ed. Cincin., '91.

Rowland (K. M.) The Life of George Mason. 2 vols. N. Y., '92.

Rules of Court—Illinois. Elliott.

——— Mich. —.

Russia. Civil and Criminal Codes. 2 vols. St. Petersburg, '85–'87.

——— The Persecution of the Jews in Russia. Phila., '91.

S

Sackett (F.) Instructions to Juries. 2nd ed. (Duplicate.) Chic., '88.

Sales. Benjamin; Travis.

——— Roman Law. Mackintosh; Moyle.

Sayles & Sayles. Laws of Texas Relating to Real Estate. 2 vols. St. L., '90–'92.

Scaife (W. B.) America; its Geographical History, 1492–1892. Balt., '92.

Schönberg (G.) Handbuch der Politischen Œconomie. 3rd ed. 3 vols. Tübingen, '91.

Schools. Taylor. See also Education.

Schouler (J.) Law of Bailments (duplicate). Bost., '87.

——— Law of Domestic Relations (duplicate). Bost., '89.

——— Law of Personal Property. 2 vols. (Duplicate.) Bost., '84.

——— The Law of Wills. 2d ed. (Two copies.) Bost., '92.

Scotland. Court of Sessions Cases. 4th series. V. 18. Edinburgh, '91.

Scottish Law Reporter. V. 29. Edinburgh, '92.

Scottish Law Review. V. 7–8. Glasgow, '91–'92.

Sedgwick (T.) Law of the Measure of Damages. 3 vols. (Two copies.) N. Y., '91.

Shearman, (T. G.) and **Redfield,** (A. A.) The Law of Negligence. N. Y., 88.

Slaves—Fugitive. McDougall.
Slander. Newell; Townsend.
Smith, J. F. and **Joseph, F. J.** Digest of Ontario Reports. 1885-1890. Toronto, '92.
Smithsonian Institution. Annual Report, 1890. Wash., '91.
——— Report on the National Museum, 1889. Wash., '91.
Snyder (W. L.) The Notaries' and Commissioners' Manual. 4th ed. N. Y., '92.
Socialism. Spender.
Sohm (R.) The Institutes of Roman Law. Oxford, '92.
Solicitors' Journal and Reporter. V. 35–36. Lond. '91–'92.
South Carolina. Reports. V. 34–35. Columbia (S. C.), '92.
Southern Reporter. V. 9–11. St. P., '91–'92.
South Eastern Reporter. V. 13–16. St. P., '92.
South Western Reporter. V. 16–21. St. P., '91–'92.
Specific Performance. Fry.
Spelling (T. C.) Law of Private Corporations. 2 vols. N. Y., '92.
Spender (J. A.) The State and Pensions in Old Age. Lond., '92.
Stage. Wandell.
Starr (M.) and **Curtis** (R. H.) Annotated Statutes of Ill. V. 3. (Triplicate.) Chic., '85–'92.
Statesman's Year Book. J. S. Keltie, 1892. Lond., '92.
Statistics. Annual Register; Keltie; Whitaker.
Statute of Frauds. See Frauds.
Statute of Limitations. See Limitations.
Statutes. Sutherland; Stimson.
Stephen (J. F.) A Digest of the Law of Evidence. G. Chase, Editor. N. Y., '92.
Stevenson (T.) and **Murphy** (S. F.) A Treatise on Hygiene and Public Health. V. 1. Phila., '92.
Stevenson (A. F.) Battle of Stone's River. Bost., '84.
Stieler (A.) Hand Atlas. Gotha, '91.
Stimson (F. J.) American Statute Law. V. 2. Corporations. (2 copies.) Bost., '92.
Stone's River (Battle of.) Stevenson.
Story's Legal Digest and Directory of Lawyers, 1892. N. Y., '92.

Story (J.) Commentaries on the Law of Agency. 9th ed. Bost. '82.

——— Commentaries on Equity Pleadings. 10th ed. (2 copies.) Boston, '92.

Streets—Electric Wires in. Keasbey.

Street Railways. Booth.

Studemund (G.) Collectio Librorum Juris Anteiustinianiæ. Berlin, '91.

South America. See Latin America.

Succession—Probate. Private International Law. Böhm.

Sunday Laws. Harris.

Supreme Court Reporter. V. 11-12. St P., '91-'92.

Suretyship. Brandt.

Sutherland (J. G.) Statutes and Statutory Construction. Chic., '91.

Sykes (J. F. J.) Public Health Problems. Lond., '91.

T

Taylor (A. S.) Manual of Medical Jurisprudence. 11th Am. edition. Phila., '92.

Taylor (H. O.) Law of Private Corporations (duplicate). Phila., '88.

Taylor (I.) Public School Law of the U. S. Topeka, '92.

Taylor (J. N.) Law of Landlord and Tenant. 2 vols. (Duplicate.) Bost., '87.

Tennessee. Land Laws. Whitney.

——— Reports. V. 90. Nashville, '92.

Terry (H. F.) Anglo-American Law. (Omitted Catalogue 1887.) Phila., '84.

Texas. Court of Appeals Reports. V. 29. Galveston, '91.

——— Court of Appeals Condensed Reports. V. 4. St. L., '92.

——— General Laws, 1891.

——— Real Estate Statutes. Sayles & Sayles. 2 vols. St. Louis, '91-'92.

——— Supreme Court Reports. V. 80-84.

Theatre. Wandell.

Thompson (C. N.) A Treatise on Building Associations. Chic., '92.

Thayer (J. B.) Select Cases on Evidence at Common Law. Cambridge, '92.

Thornton (W. W.) The Law of Railroad Fences and Private Crossings. Indianapolis, '92.

Throop (M. H.) Law of Public Officers. (Two copies.) N. Y., '92.

Tiedeman (C. G.) Treatise on Commercial Paper (duplicate). St. L., '89.

——— A Treatise on Limitations of the Police Power (duplicate). St. L., '86.

——— Law of Real Property. 2nd ed. St. L., '92.

Torts. Burdick, Chase, Cooley, Ewell, Newell.

Townshend (J.) A Treatise on Slander and Libel (duplicate). N. Y., '90.

Trade Marks. Cox.

Travis (J.) Commentaries on the Law of Sales. 2 vols. Boston, '92.

Trials. See Donovan; Harris; Sackett; Cronin Case Briefs; Cottolene Cases; Lake Front Case Briefs and Record.

Tuke (D. H.) A Dictionary of Psychologic Medicine. 2 vols. Phila., '92.

U

United States. Circuit Court of Appeals Reports. V. 1. St. P., '92.

——— Commercial Relations, 1890–'91. Washington, '92.

——— Consular Reports. V. 1–26, 28, 36–38.

——— Special Consular Reports. Vol. 1.

——— Education—Commissioner of—Report, 1888–89. 2 vols. Wash., '91.

——— Foreign Relations, 1887–1890. Wash., '87–'90.

——— General Digest of the United States, 1891. Rochester, '91.

——— History. McMaster; Rhodes.

——— Postal Guide, 1892. Phila., '92.

——— Patent Office. Official Gazette. V. 55–61. Wash., '91–'92.

——— Report of Patent Office, 1890. Wash., 1891.

United States, Revised Statutes, Supplement 1874–1891 Wash., '91.
——— Secretary of Treasury Report, 1890. Wash., '91.
——— Statutes, 1891–2.
——— Supreme Ct. Reports. V. 141–145. (Two copies.) N. Y., '92.
——— Supreme Ct. Reports. (L. C. P. edition.) V. 35. Wash., '91–'92.
——— Supreme Ct. Docket, Oct., 1892.
——— Handbook of Decisions, U. S. Supreme Ct. Clarke. Rochester, 1892.
——— Treasury Decisions, 1889–'91–'92. Wash., '89–'92.
Usury. Blissard.
Utah. Reports. V. 6. Chic., '92.

V

Van Fleet (J. M.) Law of Collateral Attack. Chic., '92.
Van Heythusen (F. M.) The Equity Draftsman, Hughes, Editor. 4th American Ed. (Duplicate.) Phila., '61.
Van Schaack (H. C.) The Law of Bank Checks. Denver, '92.
Vermont. Reports. V. 63. Burlington, '92.
Vinogradoff (P.) Villainage in England. Oxford, '92.
Virginia. Reports. V. 87–88. Richmond, '91–'92.
Von Holst. See Holst (H. von).

W

Wade (W. P.) A Treatise on Attachment and Garnishment. 2 vols. (duplicate.) S. F., '87.
Wait (F. S.) A Treatise on Fraudulent Conveyances. 2nd ed. (duplicate.) N. Y., '89.
Walker (T.) Introduction to American Law (duplicate). Bost., '87.
Walsh (C. C.) The Students' Quiz Book. Chic., '92.
Wambaugh (E.) The Study of Cases. Bost., '92.
Wandell (S. H.) The Law of the Theatre. Albany, '91.
Washington Law Reporter. V. 19–20. Washington, '91–'92.

Washington—(State of.) Reports. V. 2–3. San Fran., '92.
——— Statutes and Codes. 2 vols. Hill, Ed. San Fran., '91.
Weekly Law Bulletin and Ohio Law Journal. V. 26–28. Columbus, '91–92.
Weekly Notes of Cases. V. 29–30. Phila., '92.
Weeks (E. P.) Law of Attorneys and Counselors. 2d ed. (Two copies.) S. F., '92.
——— Law of Depositions. (duplicate.) S. F., '80.
Welch (J.) Index Digest to Ohio Reports. V. 2. Chic., 91.
West Virginia. Code of 1891. Charleston, '91.
——— Reports. V. 35. Charleston, '92.
Wharton (F.) Treatise on Criminal Law. 9th ed. 2 vols. Phila., '85.
Whitaker (J.) Almanac for 1892. Lond., '91.
Whitney (H. D.) The Land Laws of Tennessee. Chattanooga, '91.
Wills. Alexander and Joseph (Cal.); American Probate Reports. Beech; Böhm (Foreign Law); Jones & Cunningham (Ill.); Chaplin; Dropsie (Civil Law); Gary (Wis., Minn.); Cheever (Mich.); Rhone (Pa.); Schouler; Woerner.
Williams (J.) Principles of the Law of Real Property. 17th ed. Lond., '92.
Wiltsie (C. H.) A Treatise on Mortgage Foreclosures. 2nd ed. (Duplicate.) Rochester, '90.
Wisconsin. Practice. Bryant.
——— Probate Practice. Gary.
——— Reports. V. 79–81. Chic., '91–'92. (The Library has purchased during the year a duplicate set of Wisconsin Reports.)
——— State Law Library. Subject Index to Law Books. Madison, '92.
Witnesses. Rapalje.
Woerner (J. G.) Law of Administration. 2 vols. (duplicate.) Boston, '89.
Womack (T. B.) Digest of North Carolina Reports, 1866–1891. 2 vols. Raleigh, '91.
Wood (H. G.) Treatise on Railroads. 3 vols. (duplicate.) Bost., '89.
———Treatise on Landlord and Tenant. 2nd ed. 2 vols. (duplicate.) Bost., '88.
Wyoming. Laws, January 1890. Cheyenne, '90.

In addition to periodicals entered in the second and fourth supplements, and their current numbers, the library has received the following new periodicals:

U. S. Circuit Court of Appeals Reports. Banks' Ed.

Yale Law Journal. Vol. 1. Parts Vol. 2.

Yale Law Review. Parts Vol. 1.

CORRECTIONS.

CATALOGUE, 1887.

P. 104. Iowa—Law Reports, should read, "Irish Law Reports."

P. 124. Insert under Lieber, "Life and Letters. Bost., '82."

P. 136. Massachusetts Constitutional Convention, 1778, should read, "1788."

P. 208. After Territories insert, "Terry H. F. Anglo-American Law. Phila., '84."

P. 239. Welty (D. W.) Law of Assignments, etc., should read "Law of Assessments."

1ST SUPPLEMENT, 1889.

P. 10. Bolies (F.) should read, "Bolles."

P. 42. Vermony should read, "Vermont."

2ND SUPPLEMENT, 1890.

P. 10. Catalogues, etc., should read, "Barthes, Billard, Comitê de Legislation Etrangère."

P. 13. Crowner's Quest, etc., should read,"Crowner's Quest, Emil Dietzsch.

P. 17. France Anciennes Loix, Howard, etc., should read "Houard."

P. 41. Wtlliams (C. F.) should read, "Williams (C. F.)"

3RD SUPPLEMENT, 1891.

P. 7. Brightly (E. F.) should read, "Brightly (F. F.)"

4TH SUPPLEMENT, 1892.

P. 12. Curtis (R. H.) Imported Federal Statutes should read, "Important Federal Statutes."

P. 14. Under English Language insert, "Century Dictionary."

P. 26. Under New York insert, "Sewall. Title to Beds of Ponds and Lakes in New York."

P. 27. Ontario Judicature Act. Holmsted and Langton, should read, Holmested."

P. 31. Under Registration of Title insert, "New Zealand Land Transfer Act, 1885, with Amendments. Wellington. N. Z., '85–'89."

MEMBERSHIP OF THE CHICAGO LAW INSTITUTE.

JANUARY 7, 1893.

HONORARY MEMBER, - JULIUS ROSENTHAL.

ACTIVE SHAREHOLDERS (740.)

Abbey, Charles P.
Abbott, Edwin F.
Abbott, Nathan
Ackley, Lemuel M.
Adams, Francis
Adams, George E.
Adams, Isaac E.
Adcock, Edmund
Adkinson, Elmer W.
Ahrens, John P.
Albin, Henry S.
Allen, Chas. L.
Alling, Charles, Jr.,
Ammen, William J.
Anderson, Hervey H.
Anthony, Chas. E.
Arnd, Charles
Arnd, Frederick
Arnold, Chas. C.
Ashcraft, Edwin M.
Augur, Walter W.
Avery, Daniel J.
Ayer, Benjamin F.
Babbage, Felix
Babcock, Charles S.
Bacon, Henry M.
Bacon, Roswell B.
Bailey, George F.
Baird, Frederick S.
Baker, Alfred L.
Baker, Frank (Desig.)
Baldwin, Chas. H.
Baldwin, Henry R.
Baldwin, Jesse A.
Ball, Farlin Q.
Bancroft, Edgar A.
Bangs, Fred A.
Banning, Ephraim
Barker, Joseph N.
Barnard, Daniel E.
Barnum, Wm. H.
Barr, Alfred E.
Barrett, Elmer E.
Bass, George
Bates, Thomas
Bayley, Edwin F.
Beach, Jas. W.
Beale, Wm. G.
Beattie, C. Stuart
Becker, Fred. W.
Benner, Adolph L.
Bennett, Frank I.
Bennett, Horace C.
Bentley, Cyrus
Biggs, Frank K.
Billings, Charles L.
Birch, Hugh T.
Bisbee, Lewis H.
Black, William P.
Blackman, Daniel
Blair, Frank P.
Blair, Wm. T.
Blanchard, Marvin
Blanke, Geo. F.
Bliss, E. Raymond
Bliss, Neziah W.
Blum, Louis J.
Boisot, Louis, Jr.,
Bond, Lester L.
Bonney, Charles C.
Booth, Henry
Booth, Hervey W.
Borden, John
Borman, Geo. F.
Bottum, Elisha S.
Boutell, Lewis H.
Boyce, S. Leonard
Boyden, Wm. C.
Boyesen, Ingolf K.
Boyle, Lawrence P.
Brace, William
Brackett, William S.
Bradley, Alexander S.
Bradley, Fordyce G.
Bradwell, Jas. B.
Brady, Matthew P.
Brandt, Geo. W.
Brawley, F. W. S.
Brentano, Theodore (Desig.)
Bridge, Reuel W.

Brockway, Guy
Brooks, Lorenzo C.
Brown, Charles A.
Brown, Edward O.
Brown, Marcus M.
Brown, Paul
Browne, Henry
Browning, Granville W
Buell, Ira W.
Bulkley, Almon W.
Burgess, Wm. T.
Burgett, John M. H.
Burhans, Jas. A.
Burke, Edmund W.
Burke, John E.
Burley, Clarence A.
Burnham, Hugh L.
Burry, George
Burry, William
Burton, Chas. S.
Burton, Francis L.
Burton, Le Grand S. (Desig.)
Burtt, Joseph B.
Butler, Walter
Butz, Otto C.
Byam, John W.
Byrne, P. O'Neill
Cahill, Edward T.
Caldwell, Harry J.
Campbell, David
Campbell, William J.
Carmichael, Daniel L.
Carpenter, George A.
Carter, Leslie
Carter, Orrin N.
Case, William W.
Casey, John D.
Cass, George W.
Castle, Percy V.
Cate, Albion
Charlton, Francis M.
Chase, Samuel B.
Chetlain, Arthur H.
Childs, Robert A.
Church, William E.
Chytraus, Axel
Clark, Alexander
Clark, William E., Jr.
Cleland, Jos. McK.
Clifford, Eugene
Clifford, Richard W. (Desig.)
Coburn, Henry M.
Coburn, John J.
Coburn, Lewis L.
Colby, Francis T.
Comstock, Edward F.
Cook, Burton C.
Cook, Homer
Cook, John S.
Cooke, Edward D.
Cooke, Wm. G.
Cooley, Harlan W.
Coolidge, Porter B.
Cooper, John S.
Cowen, Israel
Cox, Jesse
Coy, Winfield S.
Crafts, Clayton E.
Cratty, Thomas
Crawford, Charles H.
Crawford, Edwin C.
Crawford, Frank J.
Crocker, Hubert D.
Culver, Frank H.
Culver, Morton T.
Culver, W. Irving
Cummings, Edmund S.
Cummings, Lewis F.
Cunningham, Wm. B.
Curtis, Russell H.
Custer, Jacob R.
Cutting, Charles S.
D'Ancona, Edward N.
Darrow, Clarence S.
Dawson, George E.
Defrees, Jos. H.
Delany, Martin A.
Deneen, Charles S.
Denison, Franklin
Denmark, William B.
Dent, Thomas
Dicker, Edward A.
Donahoe, Daniel
Donahoe, John T.
Doolittle, James R.
Dow, Samuel K.
Drezmal, Max A.
Dummer, William F.
Dunlevy, Hulburd
Dunne, Edward F.
Dunne, Michael J.
Dupee, Charles A.
Dupuy, George A.
Durham, Warren J.
Dwight, Charles W.
Dyche, Frank B.
Eastman, Sidney C.
Easton, Charles L.
Eddy, Alfred D.
Eddy, Arthur J.
Edmonds, Howard O.
Eichberg, David
Ela, John W.
Eliel, Levi A.
Elliott, Francke C.
Elliott, William S., Jr.
Ellis, Benjamin W.
Elsdon, James G.

English, William J.
Ennis, Lawrence M.
Esher, Edward B.
Evans, Lynden
Evans, William W.
Evarts, Edward S.
Everett, John C.
Ewell, Marshall D.
Ewing, Adlai T.
Eyer, Clarendon B.
Fales, David
Farson, Charles T.
Farwell, William W.
Felsenthal, Eli B.
Ferguson, Elbert C
Ferris, L. Vernon
Ferry, Charles H.
Finch, George B.
Fisher, Edward A.
Fisher, Walter L.
Fitch, Joseph H.
Flannery, Daniel F.
Flower, James M.
Follansbee, George A.
Forch, Fred W., Jr.,
Forrest, William S.
Foss, George E.
Foster, Samuel B.
Foster, William A.
Frake, James
Freeman, Henry V.
Freshwaters, Milton R.
Fry, George C.
Fullenwider, James A.
Fuller, Melville W. (Desig.)
Fullerton, Charles W. (Desig.)
Furness, William Eliot
Furthmann, Edmund
Fyffe, Colin C. H.
Gage, Augustus N.
Galloway, James B.
Gardner, Addison L.
Gardner, Henry A.
Garnett, Wm., Jr.,
Gartside, John M.
Gary, Carleton N.
Gary, Elbert H.
Gary, George A.
Gary, Joseph E. (Desig.)
Gary, Noah E.
Gault, Thomas H.
Geary, John R.
Geer, Ira J.
Gibbons, John
Gibbs, William B.
Gilbert, Hiram T.
Goldzier, Julius
Goodrich, Adams A.
Gorton, Edward F.
Goudy, William C.
Grant, Louis M.
Graves, Dwight W.
Gray, Edward E.
Greeley, Louis M.
Green, Adolphus W.
Green, John W.
Greenacre, Isaiah T.
Greenfield, Charles W.
Gregory, Samuel S.
Gridley, Martin M.
Griggs, Charles W.
Grinnell, Julius S.
Gross, Alfred H.
Gross, Samuel E.
Grosscup, Peter S. (Desig.)
Grover, Frank R
Gurley, William W.
Hacker, Nicholas W.
Hale, Fredk. C.
Halsey N. Wetmore
Hamilton, Adelbert
Hamilton, John M.
Hamilton, William A
Hamlin, Frank
Hamline, John H.
Hand, John P.
Hanecy, Edbridge
Harbert, William S. (Desig.)
Hardin, Martin D.
Harding, George F.
Hardy, Charles M.
Harkness, Edson J.
Harlan, James S.
Harlan, John M.
Harmon, Charles S.
Harpham, Edwin L.
Harris, Charles M.
Harris, George M.
Harris, Graham H.
Hatch, Azel F.
Hayes, Fred W. C.
Heath, William R.
Heckman, Wallace
Hefferan, William S.
Helmer, Frank A.
Henderson, John G.
Henderson, Howard
Henry, John A.
Herrick, John J.
Herrick, William J.
Hess, George W.
High, James L.
Hillis, David M.
Hirschl, Andrew J.
Hodge, Egbert M.
Hodges, Leonard M.
Hodges, Lothrop S.
Hoffheimer, Zach.

Holbrook, Edmund S.
Holden, Walter S.
Holden, William H.
Holdom, Jesse
Hollett, Roderick P.
Holt, Charles S.
Honore, Lockwood
Howe, Samuel J.
Howland, Walter M.
Hoyne, Thomas M.
Huey, John S.
Hull, Walter S.
Humphrey, Arthur
Hurd, Harvey B.
Huszagh, Rudolph D.
Hutchins, James C.
Hutchinson, Jonas (Desig.)
Hutchinson, Otis K. A.
Hynes, William J.
Ireland, Francis M.
Isham, Edward S.
Isham, Pierrepont.
Jackson, Huntington W.
Jackson, Samuel W.
Jenkins, Robert E.
Jenks, Anson B.
Jewett, John N.
Job, Fred W.
Johnson, Frank A.
Johnson, Herbert B.
Johnson, William B.
Johnson, William O.
Jones, De Witt C.
Jones, J. Blackburn
Jones, Nathaniel M.
Jones, Thomas D.
Judd, Edward J.
Kavanagh, Charles J.
Keep, William B.
Keightley, Edwin B.
Kendall, Robert B.
Keogh, James B.
Kerr, Samuel
King, John C.
King, Rufus
Kirkland, Lloyd G.
Knapp, Kemper K.
Knickerbocker, John J.
Knight, Clarence A.
Knight, Thomas D.
Kohlsaat, Christian C.
Kraft, F. William
Kraft, J. Henry
Kraus, Adolph
Kretzinger, George W.
Lackner, Francis
Lanaghen, Gideon F.
Lane, Charles
Lanehart, John W.
Langworthy, E. P.
Larned, Walter C.
Lauman, Charles N.
Law, William, Jr.,
Lawrence, Anson H.
Lawrence, Chas. H.
Leake, Joseph B.
Leaming, Jeremiah
Leffingwell, Frank P.
Leman, Henry W.
LeMoyne, William M.
Lewis, Hiram L.
Lewis, John
Lincoln, Robert T.
Loeb, Albert H.
Loesch, Frank J.
Longenecker, Joel M.
Loomis, Mason B.
Lord, Frank E.
Loughridge, Charles
Low, Wolfred N.
Lowden, Frank O.
Lowrey, William K.
Luff, William M.
Lumbard, Samuel J.
Lusk, Charles D.
Lyford, Wm. H.
Lyman, David B.
Lynde, Samuel A.
Lyon, William R.
Lyons, Robert L.
Magee, Henry W.
Maher, Edward
Makeel, Frank E.
Mann, James R.
Mann, Joseph B.
Manning, John L.
Manning, William J.
Marston, Thomas B.
Martin, Ellen A.
Martin, Horace H.
Marx, August
Mason, Edward G.
Mason, Henry B.
Mason, Hugh L.
Mason, William E.
Mather, Robert
Matthews, Henry M.
Mattocks, Walter
Matz, Rudolph
Mayer, Isaac H.
Mayer, Levy
Meads, Albert H.
Meagher, James F.
Mecartney, Harry S.
Meek, S. Mason
Merriam, John W.
Michels, Nicholas
Millard, Sylvester M.

Miller, Henry G.
Miller, Humphrey, H. C.
Miller, John S.
Mills, Luther Laflin
Minshall, Sam'l B.
Mitchell, Charles H.
Mitchell, Frederick A.
Mitchell, Lewis H.
Moak, Will B.
Monk, John S.
Monroe, Nelson
Montgomery, John R.
Montgomery, William A.
Moore, Charles B.
Moore, Nathan G.
Moore, William H.
Moore, Will H.
Moran, Thomas A.
Morrill, Donald L.
Morse, Clarence T.
Moses, Adolph
Moses, Joseph W.
Mott. Robins S.
Muhlke, Joseph H.
Munroe, James E.
Murphy, Francis T.
Murphy, John A.
Murray, James S.
McArdle, Edward J.
McCagg, Ezra B. (Desig.)
McClellan, John J.
McClelland, Thomas S.
McCoy, Charles B.
McCulloch, Frank H
McEwen, Willard M.
McFadon, William
McGrath, Thomas J.
McHugh, Patrick
McIlvaine, William B.
McMurdy, Robert
McShane, James C.
Naramore, Milton O.
Newcomb, George E.
Newell, Grant
Newman, Jacob
Niblack, William C.
Nicholes, Charles W.
Norton, Albert J.
Norton, James S.
Noyes, Henry C.
Nunn, William
Oakley, Horace S.
O'Brien, David
O'Connor, John
O'Donnell, Joseph A.
Ogden, Gilbert G.
Oliver, Jno. Milton
Oppenheimer, Wm. S.
Osborn, Charles M.
Osborne, Henry S.
Otis, Ephraim A.
Owen, Ernest D.
Packard, Frederick W.
Packard, George
Packard, Samuel W.
Paddock, George L.
Page, William R.
Paine, Lyman M.
Pam, Max
Parkhurst, Nelson D.
Parker, Frank W.
Parker, Joseph J.
Partridge, Newton A.
Patterson, John C.
Patton, Robert H.
Pavlicek, Charles B.
Payne, J. Barton
Payson, George S.
Pease, Frank B.
Pease, Thomas H.
Pebbles, Henry R.
Peckham, Orville
Pedrick, Isaac H.
Pence, Abram M.
Penry, Thomas D.
Perce, LeGrand W.
Peterson, James A.
Pfirshing, Joseph
Pickard, Charles E.
Pierson, Louis J.
Pinckney, Merritt W.
Plum, William R.
Plummer, George W.
Pope, Charles E.
Porter, Gilbert E.
Powers, Millard R.
Prendergast, Richard
Prentice, E. Parmalee
Prentiss, William
Prindiville, Thomas W.
Proudfoot, Lawrence
Prussing, Eugene E.
Purcell, William A.
Quigg, David
Rae, Robert
Raftree, Mathias L.
Raymond, James H.
Read, Frederick P.
Reed, Frank F.
Reynolds, William C.
Rich, Arthur D. (Desig.)
Rich, M. Byron
Richardson, John A.
Richberg, John C.
Riddle, Francis A.
Riggle, Millard F.
Risdon, Ambrose
Ritchie, William

Robbins, Henry S.
Roberts, Charles H.
Robinson, Michael W.
Roby, Edward
Rogers, George M.
Rose, Hiram H.
Rose, John A.
Rosenthal, Julius (Desig.)
Ross, Walter W.
Rubens, Harry
Runyan, Eben F.
Russell, Edward W.
Ruth, Linus C.
Ryerson, Arthur
Ryerson, John H
Safford, Wm. H.
Salisbury, Frank L.
Salomon, Moses
Samson, Clark B.
Sawyer, Carlos P.
Schintz, Theodore
Schintz, Theo. H.
Schumacher, Bowen W.
Schuyler, Daniel J.
Scott, Frank H.
Scovel, John C.
Sears, Nathaniel C.
Shackleford, Charles
Shaffner, Benjamin M.
Sheldon, Henry I.
Sheldon, Theodore
Sherburne, Edwin A.
Sheridan, William A.
Sherman, Elijah B.
Sherman, Penoyer L.
Shibley, George H.
Shissler, Louis
Showalter, John W.
Simmons, Parke E.
Simonds, Franklin P.
Singleton, William F.
Sleeper, Joseph A.
Smith, Edwin B.
Smith, Frank J.
Smith, Frederick A.
Smith, George W.
Smith, Perry H.
Smith, Pliny B.
Smith, Sidney
Smoot, Kenneth R.
Spahn, Louis
Standish, Albert H.
Stanford, George W.
Stanley, William M.
Starr, Merritt
Starrett, Julius (Desig.)
Stein, Phillip
Stein, Sydney
Stern, Julius
Stevens, John S.
Stevenson, Alexander F.
Stewart, Edwin
Stidger, Benjamin C.
Stillman, Herman W.
Stone, George N.
Story, Allan C.
Straus, Simeon
Strong, Ullman
Sturges, Charles M.
Sullivan, Alexander
Sullivan, David
Sutherland, Thomas J.
Swarts, John N.
Swartz, George E.
Swett, Edward R.
Swift, William H.
Swisher, Stephen G.
Taber, Sydney R.
Tarrison, Oscar M.
Tatge, William H.
Tatham, Robert L.
Taylor, Thomas, Jr.,
Tenney, Horace K.
Terhune, Edgar
Thatcher, George L.
Thomas, Morris St. P.
Thompson, Eli F.
Thompson, Milford J.
Thompson, Richard S.
Thompson, Thomas M.
Thornton, Charles S.
Thornton, William P.
Tinsman, Homer E.
Tolman, Edgar B.
Tourtelotte, Fred. W.
Towle, Henry S.
Towne, Edward O.
Tree, Lambert (Desig.)
Tripp, Arnold
Trowbridge, George M.
Trude, Alfred S.
Trude, Frederick H.
Trude, George A.
Trumbull, Lyman
Trumbull, Perry
Ullmann, Frederic
Underwood, Arthur W.
Underwood, William T.
Upton, Edward L.
Urion, Alfred R.
Vallette, Henry F. (Desig.)
Van Buren, Augustus
Varnum, Clark
Veeder, Albert H.
Vickers, Robert H.
Vocke, William
Vollmer, Herman
Waite, Horace F.

Waldo, Otis H.
Walker, Aldace F.
Walker, Charles M.
Walker, Edwin
Walker, Emery S.
Walker, Francis W.
Wallis, John C.
Walsh, Thomas J.
Ward, Carlos J.
Warvelle, George W.
Washburn, William D.
Weaver, John V. A.
Weber, Louis
Webster, Charles R.
Webster, Louis D.
Wells, Arthur B.
Wertheimer, Benjamin J.
Westover, George F.
Wheeler, Arthur D.
Wheeler, Newton C.
Whitcomb, George P.
White, G. Frank
White, Horace F.
White, Hugh A.
Whitehead, Edward J.
Wickersham, Herman B
Willard, Gardner G.
Willard, George
Willard, Norman P.
Willett, Consider H.
Williams, Fred M.
Williams, Norman (Desig.)
Willits, George S.
Willoughby, Fred. A.
Wilson, James K.
Wilson, John P.
Wilson, Solon D.
Wilson, Warren R.
Wilson, William C.
Windes, Thomas G.
Winslow, Charles S.
Winston, Edward M.
Winston, Frederick S.
Withrow, Thomas F.
Wolseley, Henry W.
Wood, Cyrus J.
Wood, David W.
Wood, Ira C.
Wood, Walpole
Woodbridge, John
Woodbury, F. A.
Woodbury, Geo. W.
Woolfolk, Alexander M.
Wright, Joseph
Wright, Samuel H.
Wyeth, Newton
Young, Frank W.
Young, Henry M.
Yueill, Henry C.
Zook, David L.

DECEASED SHAREHOLDERS (10).

Austin, Charles H.
Bennett, John I.
Edsall, James K.
King, John Lyle
Lockwood, Joseph E.
Morrison, Thomas
McClanahan, Edmund B.
Williams, Erastus S.
Wilson, Thomas R.
Wood, Charles H.

LIST OF PERSONS DESIGNATED BY SHAREHOLDERS TO USE LIBRARY.

Barber, Hiram..... By Theodore Brentano.
Bierbower, Austin..... " R. W. Clifford.
Booth, Wm. M..... " M. W. Fuller.
Buzzell, Edgar A..... " LeGrand S. Burton.
Daley, George R..... " Wm. S. Harbert.
Gary, Wm. S..... " C. W. Fullerton.
Griffin, Felix J..... " Henry F. Vallette.
Kondelka, Wm. F..... " Julius Starrett.
Morse, Charles H..... " E. B. McCagg.

Richards, Jno. T.	"	Jonas Hutchinson.
Ripley, Charles H.	"	Arthur D. Rich.
Rosenthal, James	"	Julius Rosenthal.
Simmons, Thos. H.	"	Jos. E. Gary.
Wait, Horatio L.	"	Lambert Tree.
Wean, Frank L.	"	Peter S. Grosscup.
Whitman, Russell	"	Norman Williams.
Zeisler, Sigmund	"	Frank Baker.

The following persons named have been admitted to the privileges of ticket holders, upon compliance with the by-laws, rules and regulations of the Institute:

Abbott, S. G.
Albangh, D. W.
Andrews, James D.
Andrews, S. F.
Arney, John J.
Baker, Frederick S.
Barber, Edward L.
Barger, Richard W.
Barnes, A. C.
Barnum, Albert W.
Bartlett, Charles L.
Bassett, Robert J.
Baum, Simeon E.
Baylies, O. S.
Beach, Raymond W.
Bellows, George G.
Bigelow, William F.
Bitner, Harry
Bradley, John H.
Bradley, M. S.
Briggs, Orlando
Bristol, William W.
Buckner, William E.
Burggemeyer, Mancha
Burleigh, Wm. R.
Carey, William
Carlisle, W. D.
Case, Theodore G.
Cassidy, C. L.
Chittenden, G. I.
Clark, Cassius C.
Clark, James L.
Cleaver, James M.
Cope, Rufus
Corbin, D. T.
Coy, Lincoln M.
Coy, Ruben D.
Craig, Bryan Y.
Cronholm, N. N.
Cross, James E.
Cummins, J. S.
Daley, George R.
Danziger, Louis
Duggan, Richard J.
Duncombe, D. T.
Elliott, Crawford
Ellis, W. H.
Fearing, Lilian B.
Fennell, Wm. P.
Fitch, Charles A.
Fitch, Joel C.
Fittz, Payne
Foltz, Ira W.
Freer, William E.
French, C. O.
Ganse, Frank W.
Geeting, John F.
Gibson, William
Gilbert, Charles C.
Given, C. G.
Goin, Frank H.
Green, Kent
Hay, William S.
Helm, Henry T.
Helm, Lynn
Henry, John A.
Herrman, E. F.
Hess, J. Frank
Hiestand, Henry
Hirtzel, Cora B.
Holland, John F.
Horner, William N.
Hubbard, Joseph D.
Hughes, Charles
Hughes, G. R. H.
Hull, Perry A.
Irwin, Harry L.

Ives, Frank
Jones, Wm. M.
Kane, J. H.
Kern, Robert H.
King, Samuel B.
Kinnan, Wm. S.
Koener, V. K.
Lavery, William J.
Landis, K. M.
Langtry, Ernest
Lusk, C. D.
McCartney, James
McDowell, J. E.
McGregor, John G.
MacLaren, Charles M.
Martyn, Chauncey W.
May, Albert W.
Miles, Edward C.
Miller, Charles S.
Miller, Henry N.
Miller, J. D.
Moffit, John
Morris, J. O.
Morse, Charles F.
Munford, Louis G.
Northrup, George W., Jr.,
Obermeyer, Simon
Paul, H. D.
Pearson, John L.
Pennington, H. F., Jr.,
Pettis, William
Philips, E. J.
Pichereau, A. P.
Power, George B.
Proctor, D. W.
Prouty, Henry W.
Purnell, James E.
Quin, William J.
Rainey, W. G.
Reeve, Charles E.
Reichmann, Louis
Richey, John W.
Ritchie, Edward C.
Rogers, James E.
Rosenberger, Jesse L.
Ross, George W.
Rummler, William R.
Russell, Francis C.
Sanford, Edward H.
Scobey, J. O.
Scott, G. A. H.
Shanklin, Robert F.
Shaw, W. A.
Sheldon, R. S.
Simon, M. N.
Simonds, John C.
Smith, U. P.
Spencer, S. C.
Starin, William A.
St. John, A. B.
Stedman, Seymour
Taylor, William M.
Thomas, Alfred A.
Thomas, A. W.
Thomas, Clarence N.
Thompson, William
Tibbitts, F. V. W.
Tolman, Warren W.
Trowbridge, O. R.
Trude, Sam H.
Turnes, Jacob C.
Tuttle, William H.
Vanderploeg, Herman
Veeder, Coles V.
Wagner, William R.
Wallace, Richard T.
Waite, Charles B.
Waugh, Edwin L.
Weart, James G.
White, W. L.
Wight, S. A.
Wile, David J.
Watts, Walter J.
Willard, Monroe L.
Williams, Henry L.
Woodle, Edward R.
Young, J. M.

—164